BRADLEY UNIVERSITY

VANAGA

1951

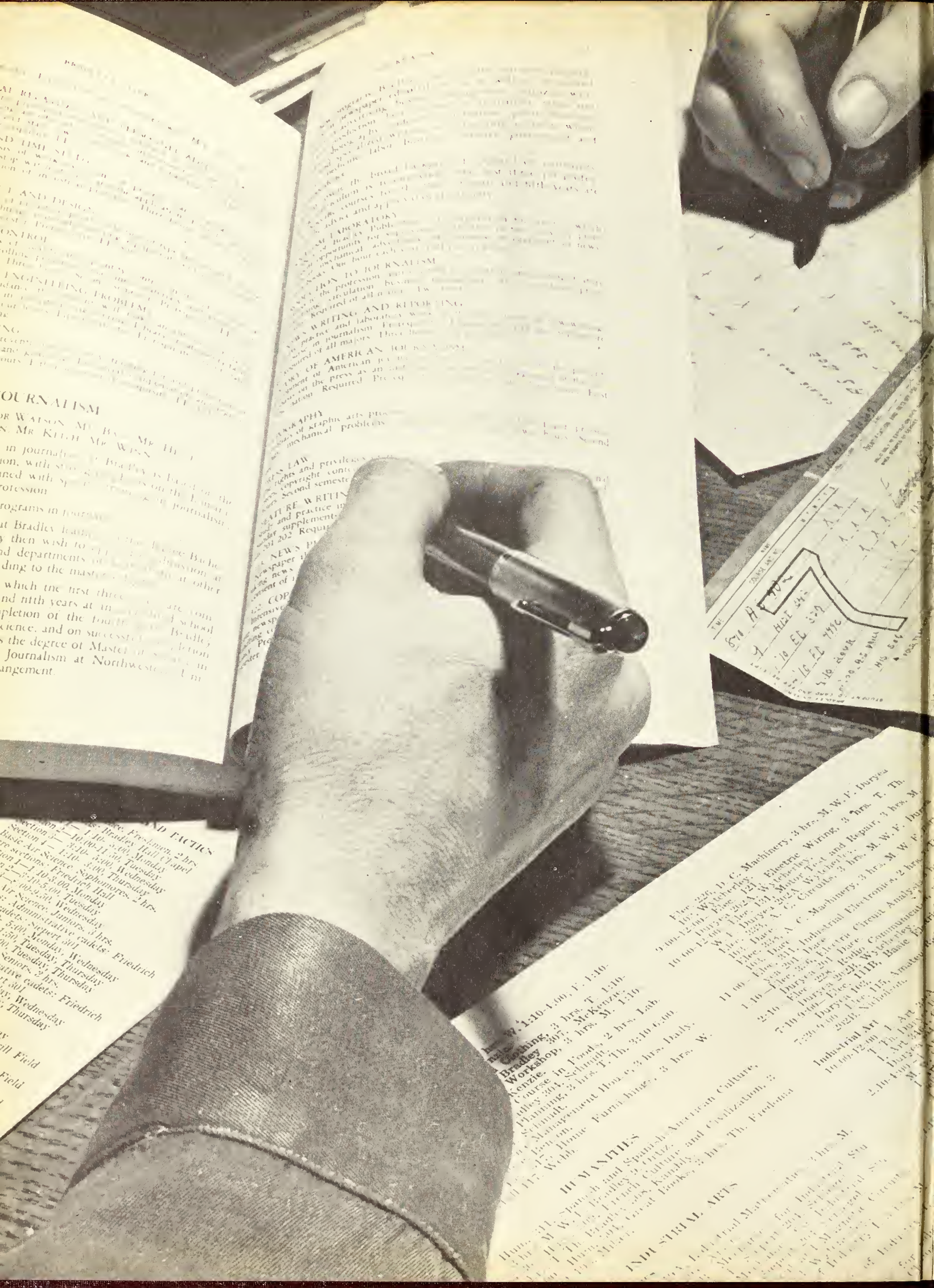

For Reference

Not to be taken from this room

A12702 174047

In Our Hands...

Tomorrow lies in the hands of the students of today.

The hands that deftly and carefully turn ideas into realities at Bradley U. today will skillfully and cautiously turn dreams into actualities for the world of tomorrow.

The hands that peck out stories for the campus newspaper now will some day type editorials for a metropolitan daily; the fingers that today turn the pages of an economics textbook will tomorrow shape the economic system of the nation.

The future lies in these hands . . . . yours and mine. Let's train them to do a good job.

Frank Delaney, Editor.

Bradley University In 1951

THE 1951 ANAGA

Frank Delaney	Editor In Chief
Ellen Derges	Copy Editor
Harry Levonian	Sports Editor
Donald McGartland	Photography Editor
Jacqueline Safford	Club Editor
Frances Nye	Junior-Senior Editor
Norma Kent	Greek Editor
E. J. Ritter	Graduate Advisor
Harry Watson	Faculty Advisor

BRADLEY UNIVERSITY LIBRARY

SCHOOL OF HOROLOGY

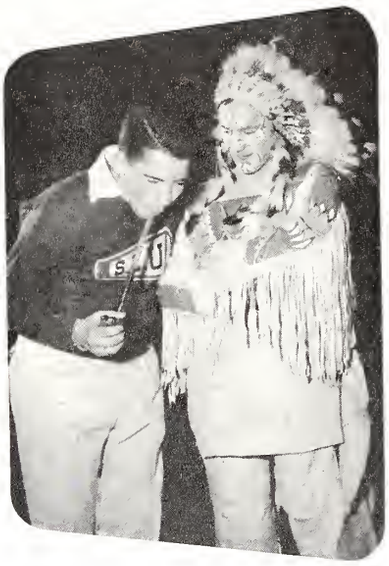

This fifty-one ANAGA is proudly presented as a pictorial and documented record of one of Bradley's most memorable years . . . a year which has been important in the lives of students, administration, and all those Peorians who have taken the university and its projects into their hearts. For Bradley is and, regardless of its growth, will continue to be, an institution based upon the principle of recognizing each student as an individual . . . it is the warmth and friendliness resulting from such personal relationships, which have made the eventful years spent on the Hilltop unforgettable ones in the mind of each graduate.

BRADLEY UNIVERSITY

PEORIA, ILLINOIS

LIBRARY

OUR YEAR AT BRADLEY . . .

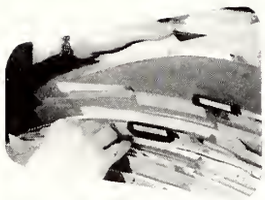

ADMINISTRATION . . . Page 20

ACTIVITIES . . . . . Page 28

ATHLETICS . . . . . Page 46

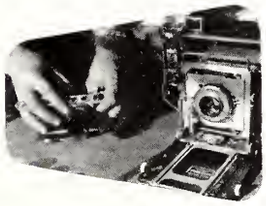

FEATURES . . . . . Page 88

GREEKS . . . . . Page 112

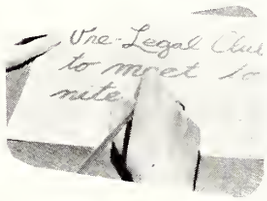

CLUBS . . . . . Page 146

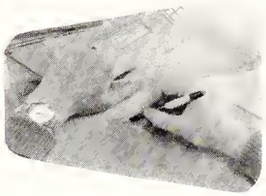

CLASSES . . . . . Page 170

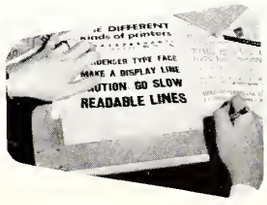

ADVERTISEMENTS . . . Page 228

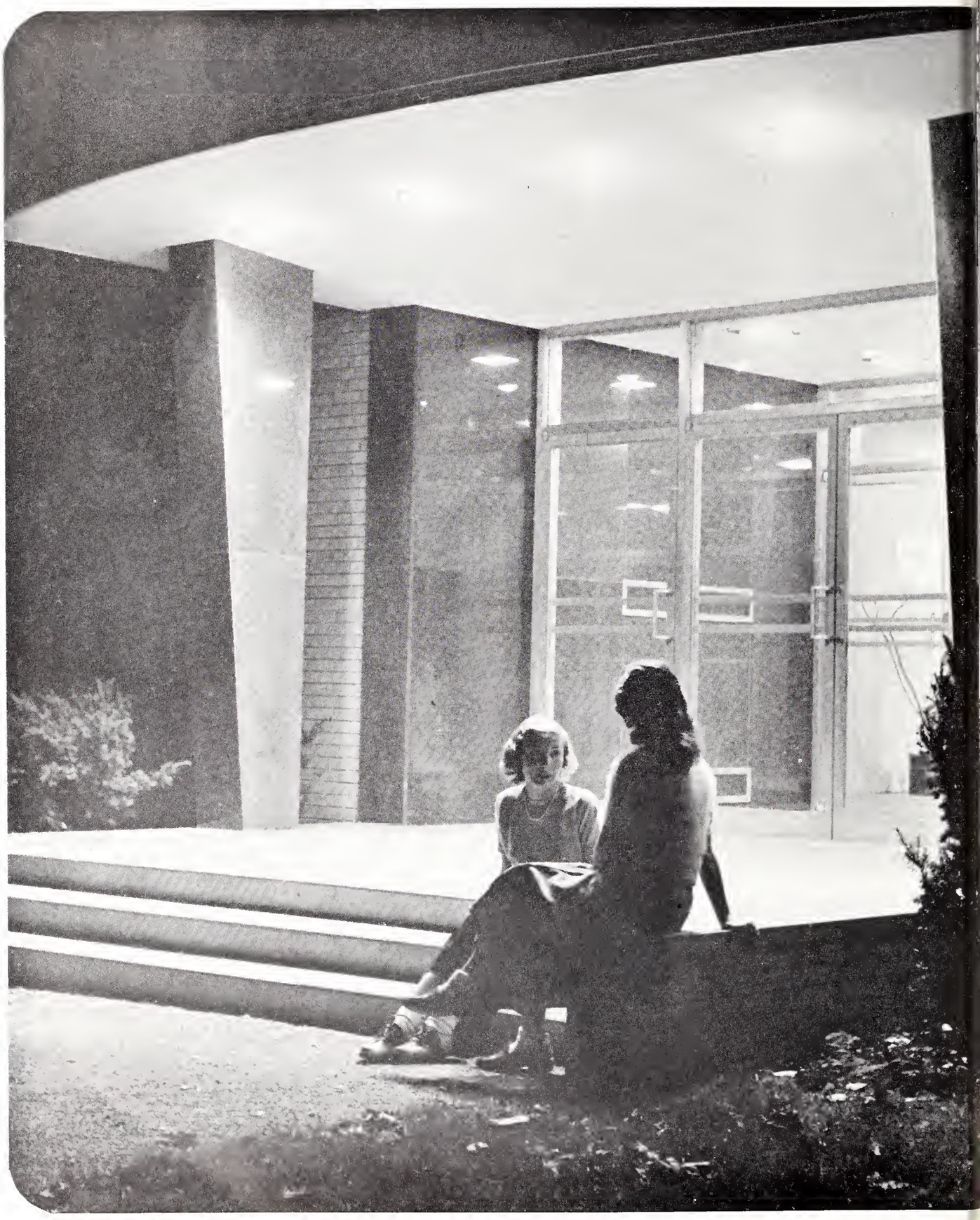

Taking a breather on the steps of the library.

NOW IT'S A REALITY! . . .

This is the story of a library and how it grew . . . it seems that several years ago when Bradley began to expand in every direction, students, faculty, and administration realized the growing necessity for a new and adequate library. We were coming into our own . . . the enrollment had jumped; more and more dorm space was needed . . . the teaching staff was enlarged . . . the fieldhouse assumed gigantic proportions . . . our basketball fame had spread far and wide . . . and progress was marked by a sign which read, "Site of New Bradley Library!" Architects' plans appeared in the newspaper; the undertaking was quoted at one million dollars; and finally, the ground was broken and work began . . . the skeleton was pieced together, the building took shape, and was soon completed. Completed through the united effort of students, faculty, and Peorians who gave willingly for the cause of education . . . and the result took its place as one of the most modern college libraries in the country. This could be the story of any building in the making, but to all connected with Bradley, it was a milestone in our growth . . . proof that what necessity demands, perseverance can provide.

Natural and man-made light make it easy on the eyes.

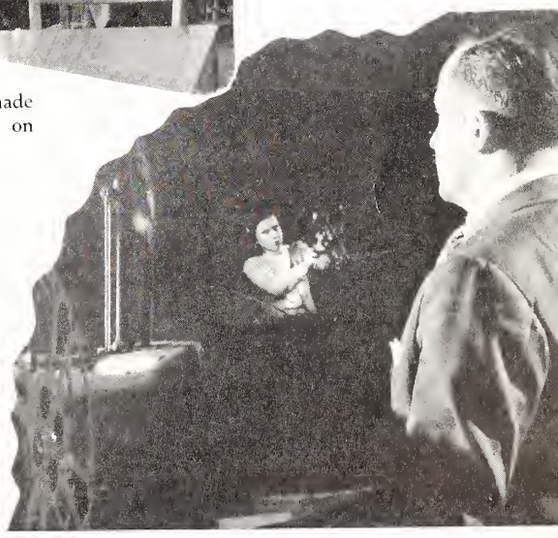

Library's audio-visual room, fully equipped.

Gathering information is a pleasure.

The watchful gargoyles perched upon the Bradley Hall tower are the familiar guardians of all campus activity.

WE'LL REMEMBER BRADLEY . . .

When someone asks us what college we attended and what it was like, we'll probably find ourselves stopping to reflect a bit before answering. If we came to Bradley from a small town, we could tell of the wonders of our freshman year . . . the large classes, new faces, rapid social pace, and even the "warm weather crowd" which congregates in front of "B" Hall. Or if home to us had been a metropolitan city, filled with the hustle of daily living, we would speak of Bradley as a refreshing, down-to-earth university where friendliness and individuality were the keynotes . . . the warm "hello" as familiar faces were seen on campus . . . the personal feeling everyone had for university athletes, and the way they showed it . . . and the willingness of student and prof alike, to take time out for relaxation and discussion . . . these things would be mentioned by the big city Bradleyite. But there can be no common denominator for measuring what the school has meant to its graduates . . . one who poses such a question will receive as many interpretations as there are students who have studied on its campus.

Registrar's Office

Faculty Lounge

Ready to face the cold, these girls are pictured leaving Constance Hall, the largest of the women's dormitories. "Connie Hall," a three-story building, also boasts a spacious lawn convenient for sun bathing and relaxation during the spring and fall months.

DORM DAYS WILL FURNISH MEMORY MATERIAL

What "dorm girl" would trade the hours spent in her "home away from home" . . . the struggle to concentrate on homework during card or gab sessions; the problems of keeping dorm hours and arranging "late cuts"; and the enjoyment which comes from living with girls from all parts of the country . . . dorm days were happy ones!

Top—North Hall, women's dormitory and a Bradley landmark.

Below—"Dorm row," women's lodgings located on Glenwood Avenue, across the street from Bradley Hall and the library.

Art students deeply engrossed in their work as they paint portraits of living models.

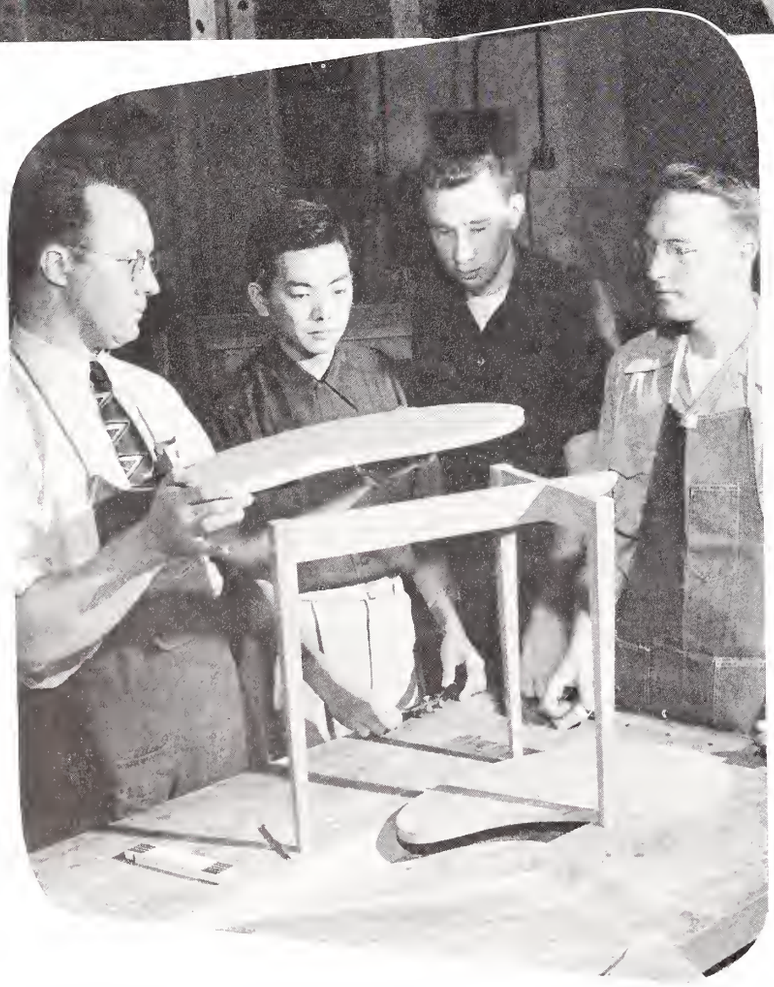

Think of all the hours we spent in art or woodworking classes, striving for perfection in our work . . . retouching the portrait; or planing the board just a bit more to assure a perfect fit. Even though the finished product brought admiring glances and the satisfaction of creating something with our own skillful hands, there were many times when we nearly "gave up," as bad breaks or faulty calculations grew more and more frustrating.

Wood working

This imposing, gray stone structure is like a familiar face to Bradleyites . . . the "gym" houses not only physical education classes, but also classes in hygiene, shorthand, typing, and first aid. Nor is its usefulness limited to academic pursuits . . . for on numerous occasions, we transform the playing floor into a dance floor as we attend university post-game events.

"Let's stop at the Tepee for coffee" . . . how many times have we heard or given voice to this familiar phrase? Seems that we'll never tire of those hurried stops between classes; the friendly discussions over afternoon cokes; or the song sessions around the piano.

PRACTICALITY IS THE KEYNOTE

Home ec students find that their classes, combined with a term at Winchip House, form a proving ground for their talents. For a month's duration, the home economics house becomes a residence for each girl . . . while there, she carries out the duties of hostess, house wife, and cook . . . it's definitely education with a practical touch.

One of the most recent innovations to be offered on the Hilltop is the addition of a glass blowing class.

The course, taught by Dr. Baker, is on the non-credit list, and was introduced as a means of giving fundamentals in making and repairing tubes used in chem classes. It's really a time saver when an experiment is about to begin and a tube shortage is discovered . . . when these students sing "I'm forever blowing bubbles," they mean it literally!

Lt. Col. Woodrow B. Wilmot

MEN OF THE AFROTC

The most famous single group at Bradley are the AFROTC cadets. Only in its third year, it has grown from a small outfit to over 800 Cadets. Their program, under the command of Lt. Colonel Woodrow Wilmot, consists of theory and drill. For the theory courses cadets are placed in two fields, Administration and Armament.

The Military Ball and Recognition Day are the most famous of the many activities the men of the AFROTC participate in.

Pictured above are the members of the Cadet Staff who carry out the functions of the AFROTC program just as it is done on every Air Force Base. *First row:* A. Field, D. Reischauer, W. Meardy, R. Cady, J. Carson, W. Vanbebber, D. Doty, R. Wolf, R. Bushell. *Second row:* R. Magnusson, R. Tolg, E. Heinrich, W. Tubman, J. Wright, R. Green, W. Bruninga, K. Steiner, F. Delaney.

Major Robertson and Cadet Commanding Officer John Carson receive a salute from cadets as they pass in review during their annual Recognition Day ceremonies held on the Bradley Athletic Field.

Pictured at the left are President David B. Owen and Lt. Col. Woodrow B. Wilmot as they inspect an AFROTC squadron at one of their weekly drill periods.

CAMPUS DAYS WILL BE MEMORABLE

The bustle of activity as classes change . . . we hurry from building to building, greeting friends with a bit of news concerning a recent test or an item in the *Scout*. Or perhaps, if the day is warm, our pace is somewhat slower as we chat about the approaching chapel or weekend dance; for we just can't seem to hurry indoors when spring hits the campus!

What a welcome announcement it was when the prof said, "Class will meet out-of-doors today." But studying while seated on the lawn in the warm sun certainly proved to be a test of one's powers of concentration.

There's nothing quite so pleasing as spending leisure hours just relaxing with a radio, a good book, or congenial friends. Above is a typical scene photographed on the lawn near Bradley hall.

SORORITIES
& ORGANIZATIONS
CLUBS
FILE
FACULTY

ADMINISTRATION

The faculty . . . those men and women who make the education of young people their business; and who strive constantly to improve their own store of knowledge so that they may better do this job. Bradley's distinguished teaching and administrative staff may be listed among the ranks of the nation's most capable . . . several of its members have come from foreign lands and are responsible for contributing to the broader scope of education and understanding afforded Bradley's student body. All of those on the faculty roster have become friends, as well as instructors, to the men and women of the university.

President David Blair Owen

PRESIDENT DAVID BLAIR OWEN

The great strides which Bradley University has made in the last few years are due largely to our progressive young president, Dr. David Blair Owen. A Bradley graduate himself, Dr. Owen received his M.S. degree from Stanford University and his LL.D. from Dubuque University. Dr. Owen's popularity is gained through his friendly interest in both faculty and students as well as his outstanding work as an administrator.

The President's home.

President Owen congratulates Roscoe Miller, president of Northwestern University, after his Convocation Day speech.

The President chats with a student and her parents at Dad's Day festivities.

ADMINISTRATION OFFICIALS

The offices of Vice-President and Dean of the University are key positions in the administration of the school. They carry with them the knowledge, experience and authority which is found in the three men who fill these places: Cecil M. Hewitt, Arthur G. Haussler, and Chester E. Sipple. Mr. Haussler is a comparatively new addition to the University while the two other men are college administrators of long standing.

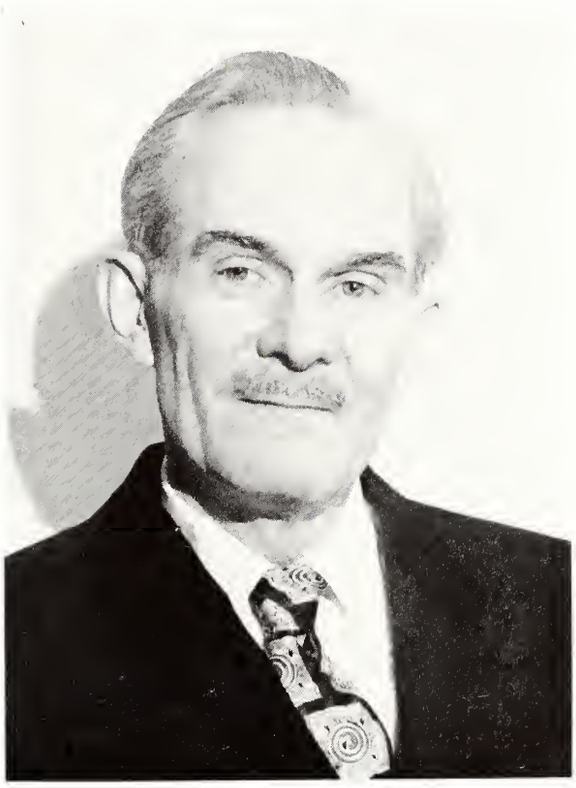

Dr. Sipple is Dean of the University and Head of the History Department. He received his B.A., M.A., and Ph.D. from Iowa University.

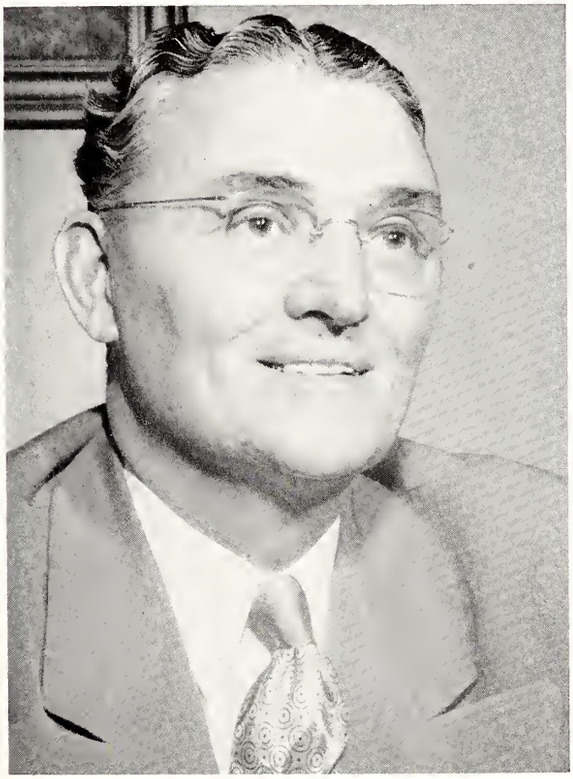

Mr. Haussler, who joined us July 1, 1950, is Vice-President of the school. He holds degrees from three fine universities.

Cecil M. Hewitt, Vice-President of Bradley, University. Mr. Hewitt has been with the college since 1917.

ADMINISTRATION OFFICIALS

The Administrative Staff of Bradley University comes into contact with the student body through many phases of college life, both scholastic and extra-curricular. Dean Tucker is in charge of all cocurricular activities, while Robert Jamieson handles many of the fieldhouse activities. Students take their curricular problems to Asa Carter, while those desiring to enter Bradley must see Raymond Strand. Dr. White and Dr. Schroeder set up many school policies.

Mr. Robert Jamieson, assistant to the President, aids in the administration of the University and represents Dr. Owen when necessary.

Mr. Leslie Tucker, Dean of Students, did his undergraduate work at Bradley, obtaining his M.S. from Illinois. He has been here five years.

Dr. White, Dean of Women, received her B.A., M.A., and Ph.D. from Radcliffe College. She has been on the Bradley faculty since 1920.

Dr. Schroeder, Dean of Men and Head of the Sociology Department, has been at Bradley since 1920. He has degrees from three universities.

Asa Carter has been Registrar since 1935, having been at Bradley since 1920. He holds degrees from Chicago and Iowa State College.

Ray Strand's chief capacity is Director of Admissions. He is a Bradley graduate and has been here since 1946.

FULL TIME

Anderson, Forrest A.
Arvin, Glendon O.
Ashley, Donald E.
Ashworth, Carl S.
Azbell, William
Baird, Alexander
Baker, Philip S.
Becker, Philip Jr.
Bennett, John E.
Benson, Beatrice
Bergstrom, Arthur J.
Beth, Loren P.
Blickensderfer, Herman
Boyd, Maurice
Bradley, Harold
Brill, Harry R.
Broehl, Wayne G.
Burgy, J. Herbert
Burnham, Cardon V.
Cabrera, Gilberto M.
Campbell, James B.
Cannon, Allen E.
Clarey, William A.
Clinebell, George L.
Cobb, E. Kennedy
Covey, David W.
Crean, Frances G.
Crookshank, Charles
Cunningham, Beryl M.
Curtin, Lillian A.
Dace, Fred E.
Danner, Nellis O.
Descamps, Francisco G.
Dini, Arthur E.
Dybvig, Homer E.
Emme, Earle E.
Engers, Leon S.
Fettkether, Mrs. Betty G.
Fettkether, Norman H.
Fickeison, William F.
Franklin, Neill P.
Freed, Ernest B.
Frye, Ellis K.
Gardner, Eugene V.
Garrett, Romeo B.
Gault, Arthur E.
Gibbs, Russell E.
Gorseline, Don E.
Grimm, Wilbur W.
Grisafe, Michael F.
Gruver, Bert
Guidon, George A.
Hankins, James
Hansen, Robert W.
Hargrove, Bernard H.
Harris, Wilfred C.
Hausam, Mrs. Oma
Herget, Russell
Herr, Barker D.
Higgins, Eric
Hollowell, Bennett M.
Hosafros, F. Jean
Houghton, Arthur V.
Howard, Dean C.
Huibregtse, Edward
Ising, Ernest
Jackman, Clarence H.
Janssen, Danelia
Juska, Anthony
Kambly, Anite M.
Kao, Chong R.
Katauskas, Alex J.
Kellogg, Howard D. Jr.
Kincheloe, Kenneth V.
Kohler, Leroy L.
Lentz, Jacob
Lepley, Ray
Lew, Lawrence M.
Lindstrom, Dean L.
Linsky, Chester
McCorkle, Paul
MacDonald, Manley E.
McGaughey, A. Wayne
McKenzie, Jessie M.

BRADLEY FACULTY

Mawhinney, Mrs. Clara K.
Maxwell, Sue R.
Meinen, John I.
Mergen, Francis C.
Mertes Bernard J.
Mintmier, Robert W.
Moore, Melvin G.
Morton, Mrs. Kate
Newport, Vivian
Nord, Henry A.
Norton, Laurence E.
Orsborn, Charles K.
Ortiz, Peter A.
Parsons, David G.
Patterson, Chalmer N.
Paulson, Mark C.
Peterson, Hazel E.
Philip, Lilliam B.
Rahn, Lloyd N.
Ratcliff, Harold B.
Rauh, Mary E.
Richards, Kenneth L.
Rie, Robert
Richie, Jacqueline
Ryan, William A.
Sanchez, Thomas
Schaut, Edward L.
Schlegel, Edward J.
Schmidt, Ida K.
Schoenberger, Robert L.
Schrall, Leo S.
Sellon, William A.
Shanks, Harry
Short, Walter E.
Shroyer, John H.
Singh, Bhagat
Smiley, Mrs. Marie W.
Smith, Carl E.
Smith, Sofrona L.
Snow, June I.
Stegner, George A.
Stratton, Joe R.
Strickler, Fred
Swartz, Daphne B.
Thompson, Waino E.
Tillotson, Loyal G.
Tortat, Elmer F.
Triff, Mrs. Sarah D.
Tupper, Gerald E.
Valdambrini, Sergio
Van Allen, Erwin
Watson, Harry
Wild, George J.
White, William R.
Wylder, Delbert
Wytcherly, Stanley
Yates, Louis A. R.
Younggren, Newell
Zeigler, Royal K.

R.O.T.C.

Baxter, Capt. Samuel C.
Elbert, Capt. James
Ritchie, Capt. Garold
Robertson, Maj. Henry
Wilmot, Lt. Col. Woodrow

LIBRARIANS

Bruun, Ruth
Chase, Frank R.
Dummer, E. Heyse
Harvey, M. Gertrude
Lewis, Olive
Morrow, Olive Irene
Zoss, Mrs. Loren

ADMINISTRATIVE FACULTY

Adams, Wilbur
Beck, George
Bent, Leo G.
Laren, Joseph
Harvey, M. Gertrude
Macmillan, Hugh
Meister, Dave
Ritter, E. J.
Zebell, Chester

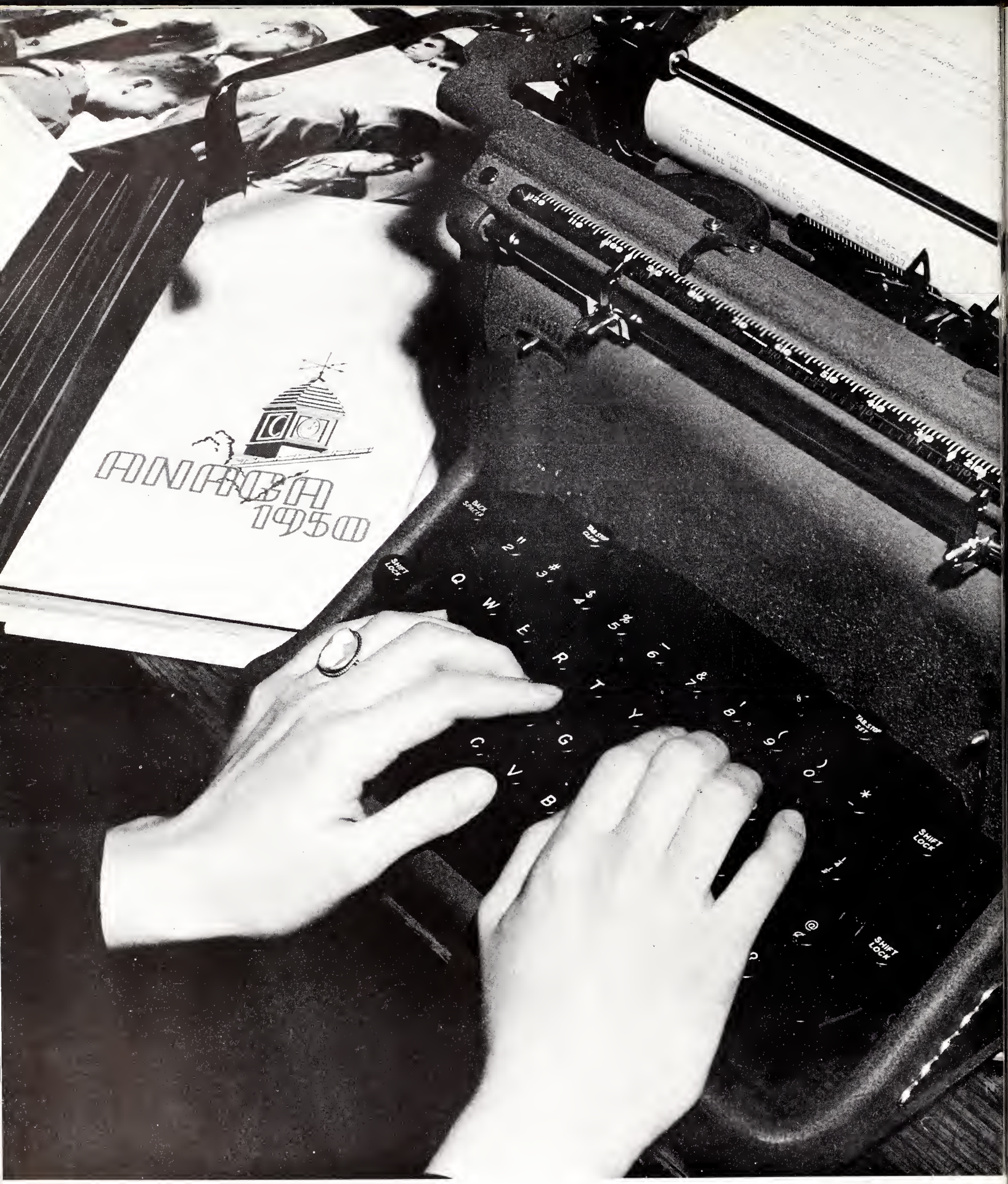
ANABA
1950
SHIFT LOCK
SHIFT LOCK
SHIFT LOCK

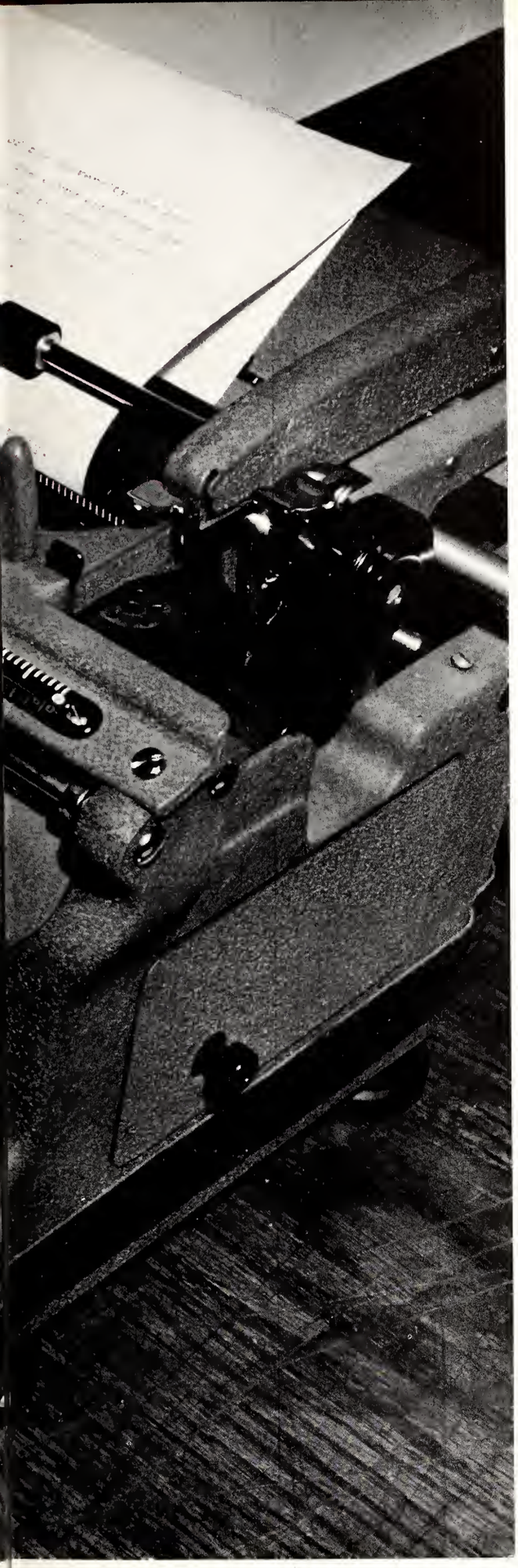

ACTIVITIES

The excitement of getting campus "scoops" . . . the challenge of meeting newspaper deadlines . . . the enactment of laws and by-laws which will affect all fellow students . . . marching on the football field or providing pre-game and half-time music at the basketball games . . . donning the maroon robes to sing at all university convocation or A Cappella concerts—these are only a few of the experiences of those coeds and college men who give free hours to such activities as the *Scout*, ANAGA, student council, band or choir . . . the organizations which offer fun, training, experience, and friendship all rolled into one!

STUDENT COUNCIL

1st row: Barbara Blossom, Margaret Notzke, Beverly Eisele, Donna Wertz, Kathleen Sheehan, Carole Safford, Alice Barloga
2nd row: Don Doty, Jack Milne, Bradford Craig, Bob Pusch, John Riley, Dick Koepping, Dr. Baker, Bernie Rafool

The Student Council is composed of four members from each class and representatives of various organizations. It is the student governing body of the campus. Its specific jurisdiction concerns the conduction of all school elections, the University court, and school dances. All cars driven on campus must first be registered with the Student Council.

Several of its other functions concern lost and found, faculty-ratings service committees, WSSF, and many other activities. The foremost objective of the Student Council is to be of service to the Bradley student. Serving as president for the past year was Bernie Rafool.

GOVERNING BODIES

BOARD OF CONTROL

1st row: Harry Watson, Janet Carpenter, Leo Scott, Mary Quimby, Robert Jamison
2nd row: Glen Pusch, John Quinn, Frank Delaney, Leslie Tucker, Bob Runkle, E. J. Ritter

WOMEN'S SELF GOVERNING BOARD

1st row: Mimi Schuth, Maxine Morrison, Virginia Clough, Alice Barloga, Glenda Rawls, Anabel Dear, Marilyn Notzke
2nd row: Mildred Clarkson, Harriet Hale, Betty Brady, Pat Chant, Hilda Wilson, Grayce Stroud, Janet Becker, Marilyn Weiner, Jeanne Mund, Nancy Hendrickson

BOARD OF CONTROL AND WOMEN'S SELF GOVERNING BOARD

The Board of Control of Student Publications meets once a month and discusses the editorial and financial policies of the **Scout** and **Anaga.** The board elects the editors and business manager of these publications and approves the staff members chosen. It is composed of three faculty members chosen by President Owen and four students elected by the student body for two-year terms, plus the two editors and the business manager as ex-officio members.

All women students whose homes are outside of Peoria and who reside in University dormitories, sorority houses, or private homes, are members of the Associated Women Students. This organization is headed by the Women's Self Governing Board, which consists of elected officers and house presidents. The purposes of the Board are to foster among its members a feeling of mutual responsibility and order; and to interpret and administer the faculty and student regulations in regard to social customs.

Frank Delaney
Editor-in-Chief

THE 1951 ANAGA

Something new has been added to this year's ANAGA for the first time, we have tried to give you a book of pictures, by cutting down on copy as much as possible, and by using a different style of design to make it a little more attractive.

The staff and myself have put forth our best efforts to please as many as possible—we hope we have succeeded.

My thanks goes to all the editors and staff members for their interest and teamwork, and to the administration and the campus organizations for their co-operation in getting our material together.

Frank Delaney

Seated: Fran Nye, Harry Levonian.
Standing: Pat Miller, Pat Wilsey, Maxine Morrison, Bill Ellis, Margaret Woerner, Margie Breedlove, Jim Reid, Cathy Calhoun.

PUBLICATIONS

PHOTO STAFF AND BUSINESS MANAGER

Not enough can be said for the boys that take the pictures. It's their task to be on hand at all hours of the day and night to keep the editor happy. They are a great crew and without them, this book would not have been printed. Pictured left to right are Jim Walker, Don McGartland (photo editor), Bob Callbeck, Randy Johnson, Bud Neese, Stu Ekstrand. Added to the staff after this picture was taken were: Harry Newman, Dixon Gannett, Gene Booth.

Bobbie Jo, the 1951 Business Manager, can be credited with doing a fine job as head man on both publications, the ANAGA and *Scout*. The first business manager to work with a strict budget didn't prove to be too difficult for Bob as he set up a new system to help carry the load for his successors.

Robert Runkle
Business Manager

Mary Quimby
Editor-in-Chief

SCOUT STAFF

Fifty-two students made up the largest *Scout* staff on record during the year 1950-51.

A twelve page special edition for the homecoming weekend, a four page supplement for Bradley's first basketball game, a special Sugar Bowl edition which was air-expressed to the tournament at New Orleans, and a National Campus Basketball issue were a few of the extras put out in addition to the regular weekly eight page paper.

Individual staff members won honors in the national Alpha Delta writing contest and a national safety campaign. The *Scout* staff walked away with seven of the 21 national awards. Winners included Ida Gene Mahle, Bill Tuft, Chuck Dill, Jim Peterson, Gene Booth, and Mary Quimby.

Taking small assignments and gradually moving up to the top is the ambition of every reporter. With such a large staff on this year's *Scout*, this ambition seemed a long way off. Pictured below are but a few of the staff reporters who storm the publications building each week in quest of assignments.

DEPARTMENT HEADS

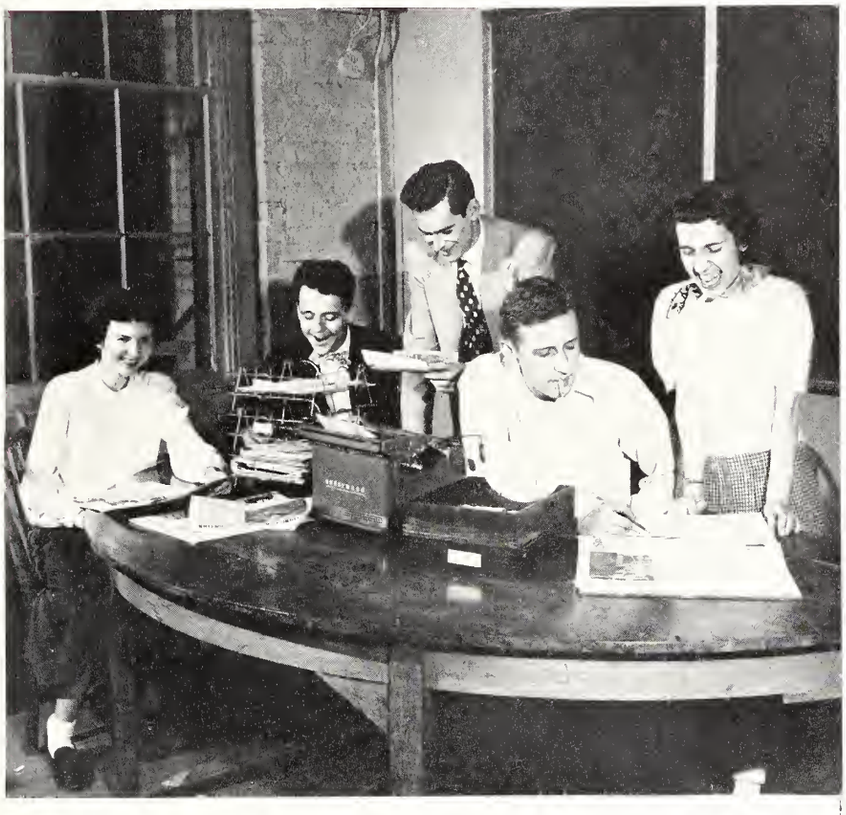

Heading the various departments of the *Scout* editorial staff were Bill Tuft, Assistant Editor; Howard April, Make-up Editor; Gene Booth and Jo Ann Tedford, Co-news Editors; Chuck Dill, Art Editor; Ida Gene Mahle, Feature Editor; Jim Cromwell, Sports Editor; Peg Flynn, Society Editor, and Marilyn Brown, Club Editor.

Pictured from left to right are Marilyn Brown, Gene Booth, Howard April, Bill Tuft, Ida Mahle.

BUSINESS STAFF

The business staff for the year 1950-51 was confronted with one of mankind's most frequent problems—lack of sufficient funds. In order to secure a portion of these needed funds, the *Scout* and ANAGA staffs were given the task of publishing the National Campus Basketball Tournament program from which they received the profits. It was through this effort that the *Scout* and ANAGA were able to overcome a financial problem which threatened their success.

Pictured from left to right are: Tom Jacquin, *Scout* Circulation Manager; Susan Pottasch, *Scout* Advertising Manager; Bill Bruninga, Assistant Business Manager; and Carolyn Hoerdemann, ANAGA Advertising Manager.

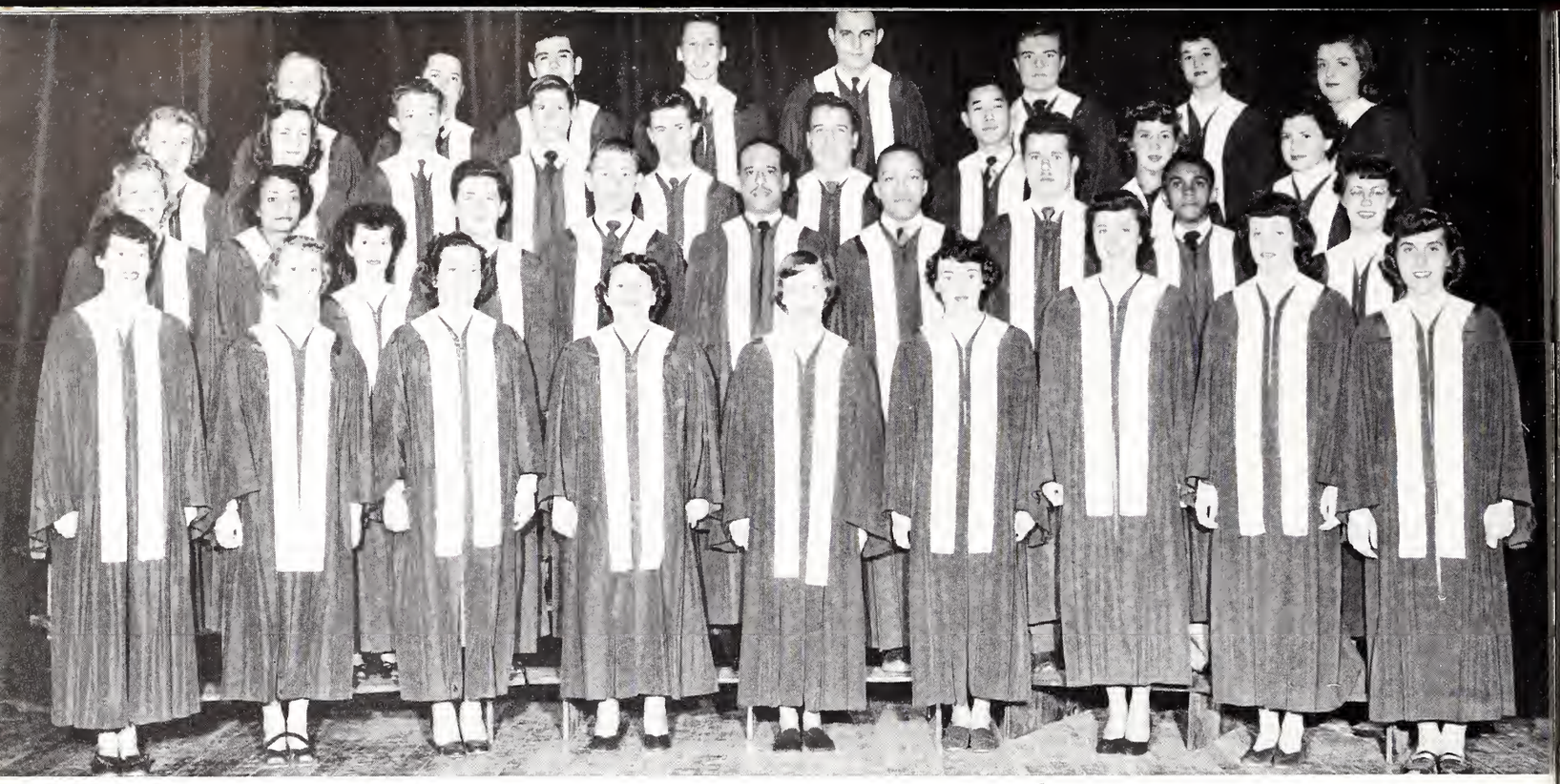

A CAPPELLA CHOIR

Cardon Burnham
Choir Director

Under the leadership of Cardon V. Burnham, the A Cappella Choir, largest choral group on the Hilltop, brought to its hearers some outstanding musical concerts in 1951. The most noted of these was the "Messiah" given at Christmas time. A trip to Chicago and Indiana was one of the high points of their schedule.

BAND

Marching at football games, furnishing music for convocations, providing background music for twirling exhibitions, pep music for basketball games, and parading at Homecoming kept the Band in step during the fall and winter seasons. For their spring program, they gave a concert in typical "band concert" fashion.

HAMMERETTES

An eminent musical group on the campus is the Hammerettes, sponsored by the School of Music. Its primary service to the University is playing for various groups as entertainers. During the winter, they appeared on the Horace Heidt "Talent Scout Show", and were also on his television show.

Pictured above are: Charlotte Lang, Marilyn McFall, Marcella Bayer and Mary Ann Mulvaney.

Carl Ashworth
Band Director

FINE ARTS

FEDERATION OF SCHOLARS

1st row: Wanda Miller, Betty Lindstrom, Charlotte Wheeler, Dolores Manuel, Jeanne Mund, Helen Joos, Linda Taylor, Mary Dudas
2nd row: Charles Milazzo, Carol Cryer, Frank Herman, James Courtright, Frank Delaney, C. M. Shepstone, Cal Schumann, Thomas Carroll, Louise Nielsen, Don Doty, Thomas Moore

To be a member of the Bradley Federation of Scholars is the highest academic honor given to Bradley students. Members must attain and maintain at least a "B" average. Their conduct and character must be unquestionable. Dr. Olive White, who is chairman of the faculty committee, selects a list of students eligible at the beginning of each semester. Scholarship keys are available for members.

One of the several projects successfully undertaken in 1948 and carried on throughout the year was the tutoring system. Any student wishing help in any field of study can receive it by contacting the President.

HONORARIES

OMICRON DELTA KAPPA

1st row: Bernard Rafool, Cecil Hewitt, Pat Hodges, Cal Schumann, William Ryan, Larry Spidle, Don Doty
2nd row: E. J. Ritter, James Courtright, Richard Barrow, Roy Gillespie, Leslie Tucker, Wayne Broehl, Chester Sipple.

Men of leadership, men of character, men who are scholars, and men who are active in campus life . . . these are the men of O.D.K.

The honorary organization they form brings together faculty and students on a basis of mutual understanding and helps form the sentiment and spirit of the university.

Membership in O.D.K. is granted solely through collegiate circles on the basis of character, scholarship, leadership and service in campus life. O.D.K. is the second honor society to be accorded associate membership in the American Council of Education, the other being Phi Beta Kappa. Officers for the year were Cal Schumann, President; William Ryan, Secretary; Larry Spidle, Treasurer.

WHO'S WHO IN AMERICAN COLLEGES AND UNIVERSITIES

1st row: Jeanne Mund, Margaret Notzke, Barbara Bogard, Jeannette Krumpe, Joanne Garrott, Mary Quimby

2nd row: Don Doty, Larry Spidle, Frank Delaney, Alice Barloga, Mary Dudas, Nancy Meredith, James Courtright, Cal Schumann, Phillip Peterson, Bradford Craig

In all colleges and universities throughout the United States, students are chosen from the senior classes each year for their extraordinary achievements during their years at college. The 1951 members at Bradley University were selected on the basis of a point system compiled by the Student Council.

Their names are listed in an annual publication, "Who's Who in American Colleges and Universities." The students selected must have been outstanding in the fields of scholarship, leadership, activities, and character. Thirty-one members were selected from Bradley.

CHIMES

Chimes is a national junior women's honorary organization whose aim is to honor junior women outstanding in leadership. It undertakes civic projects for building a better university and to encourage higher scholarship. Candidates are chosen on the basis of a point system.

1st row: Carol Cryer, Marian Rosenbaum, Marcia Oakley
2nd row: Delores Manuel, Ellen Derges

1st row: Jean Mund, Roberta Randell, Credwyn Mahannah, Nancy Millikan, Joanne Garrott
2nd row: Jane Wellington, Jeanette Krumpe, Carol Wiggins, Nancy Meredith, Mary Dudas, Ann Schroen

WAKAPA

One of the highest honors that can come to a senior woman is to be chosen as a member of Wakapa. This is the senior women's honorary for outstanding social service, scholarship, and leadership. New candidates are chosen in the spring of their junior year on the basis of a point system.

ALPHA PHI OMEGA

Zeta Alpha chapter of Alpha Phi Omega was established May 16, 1947. It is the National Scout Service Fraternity and those eligible have either been a Boy Scout or affiliated with the Scout movement. The members serve Bradley by helping at registration and doing many other jobs.

1st row: Richard Zeek, Pete Velde, Jack Dixon, Dan Baker, Jim Burrows.
2nd row: Robert Maresso, Robert Johnson, Fred Rogers, Frank Caruso, P. Templin, R. Soliday, H. Casselberry, Lee Beams, J. Hayden.
3rd row: J. Dillon, L. Herman, J. Macdonald, T. Parrish, E. Rider, D. Brasel, H. Mermall, La Verne Voss, R. Von Kanpen, Don Martens, Dr. LeRoy Kohler.

1st row: Michael F. Grisafe, George L. Clinebell, Sofrona L. Smith, Loyal G. Tillotson, Kenneth L. Richards.
2nd row: Thomas F. Carroll, Jack B. Dirksen, Aaron Preece, Vincent Cooling, William R. Hurley, Phillip Peterson.

ZETA PI

Founded in 1925 by Dean Loyal Tillotson, the Zeta Pi is an honorary business fraternity which has high scholastic entrance requirements for membership. To qualify, a student must possess at least a "B" average or better, have good character, and show promise of potential business success.

THETA ALPHA PHI

The Illinois Gamma chapter of Theta Alpha Phi, national honorary dramatic fraternity, was founded by Bradley in 1924. To be qualified, certain requirements of the national directors must be met. John Ruhaak served as president.

1st row: Janet Carpenter, Doris Smith, Carol Cryer.
2nd row: Jim Stockdale, John Ruhaak, Reed McIlvaine, George Kichinko.

Because of the large number of students this club is not identified.

HAWAIIAN CLUB

The Hui O Aidane, meaning the "friendship club," is composed of over forty Hawaiian students. The main purpose of the club was to strive to attain a maximum of friendship among members and students, to promote goodwill for the organization, and to aid incoming Hawaiian students.

PHI MU ALPHA

The Delta Nu chapter of the Phi Mu Alpha, national music fraternity for men, was installed at Bradley in 1948. Its aim is to create a greater interest in music. The members usher at the programs given by the Amateur Musical Club and the Bradley Star Course.

1st row: Norman Fettkether, Ed Peters, Fred Harsch, Charles Purcell, Kenneth Winther, John Kamarer, Carroll Green, Richard Greene.
2nd row: Franz Herman, John Cornelius, Dave Dobell. Tim Parrish, Ernest Rider, Richard Earland, Howard Kellogg, Wayne Roelofson, Richard Moorhouse, Ross Moore.

1st row: Marilyn McFall, Mary Ann Mulvaney, Carol Cryer, Helen Gianakouris, Gusta Jeane Peterson.
2nd row: Credwyn Mahannah, Connie Rodgers, Marilyn Weiner, Joan Jones, Janet Richert.

SIGMA ALPHA IOTA

The Beta Gamma chapter of Sigma Alpha Iota, national professional music fraternity for women, was founded in 1948. All members must be approved by the Director of the School of Music and be musicians with training enough to earn a living at the profession. Weekly meetings are held with a musical program each month.

DEPT. HONORARIES

ALPHA DELTA

Membership in Alpha Delta, National Honorary Journalistic Fraternity, is awarded to outstanding workers on the two major university publications, the **Scout** and **Anaga.** Membership is awarded to those students serving on the publications for at least two semesters, and performing their duties faithfully.

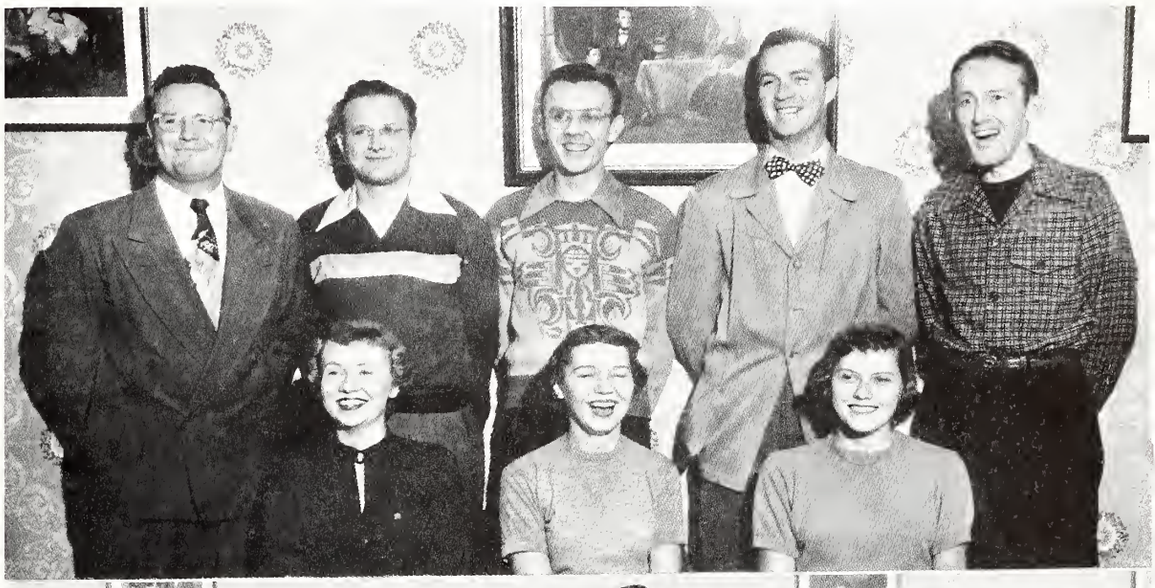

1st row: Ellen Derges, Mary Quimby, Jackie Safford.
2nd row: E. J. Ritter, Bill Gray, Cal Schumann, Frank Delaney, Bob Callbeck.

1st row: L. E. Norton, Warren Reynolds, C. K. Mahwinney, L. A. Curtin, I. Schwartz, Fred Lembeck, Joe Smith.
2nd row: Eugene Langhauser, Rober Nebergall, Richard Allen, Pat Hodges, Richard Velde, E. R. Garza.

PI KAPPA DELTA

The Illinois chapter of the National Forensic Fraternity, Pi Kappa Delta, is one of the oldest and most distinguished organizations at Bradley. Only those students who enter into a required number of tournaments and who show exceptional speech ability are elected to membership.

ATHLETICS

Athletics at Bradley during the year 1950-1951 once again was definitely on the up-grade, as borne out by the over-all records of all intercollegiate sports on the hill. Bradley teams in competition won 81 contests as against 42 defeats. This represented a .658 percentage for the year. The only personnel change which was made in the athletic department was the elevation of Bernard Mertes to head football coach and the promotion of Art Bergstrom as head of the health and education department along with his duties as Athletic Director.

BRAVES' BIG CHIEFS

ANDERSON SCHRALL
BERGSTROM
JUSKA TUCKER
MERTES OSBORN
THOMPSON
ASHLEY LARSON

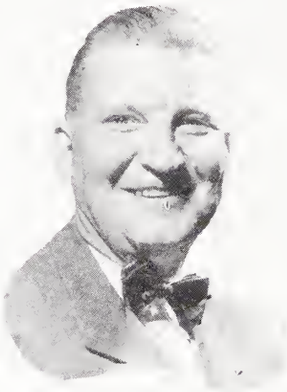
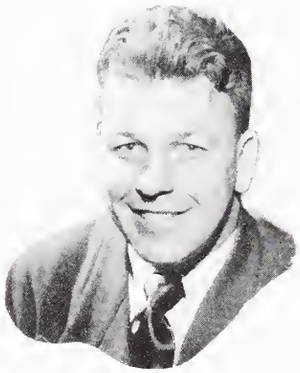

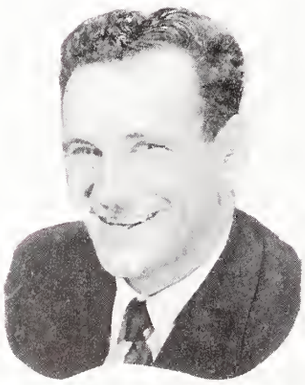

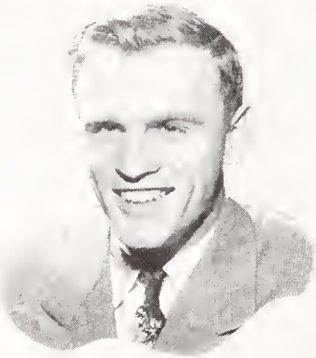
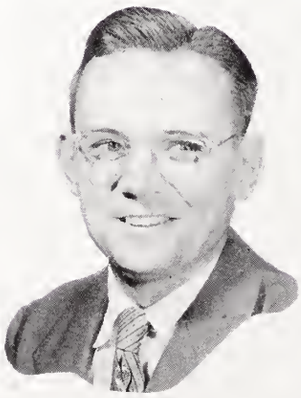

HAIL TO THEE
GENE "SQUEAKY" MELCHIORRE

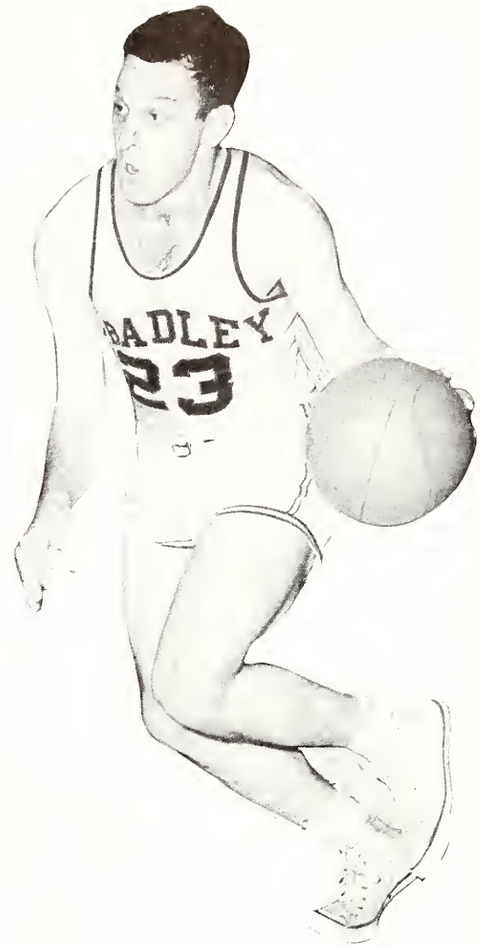

Most Valuable.

Gene "Squeaky" Melchiorre, 5 ft. 8½ in. sparkplug out of Highland Park, Ill. Little All-American, Big All-American, everybody's All-American. A basketball coach's dream, one who can do all and everything with the ball. He plays the pivot, forward or guard. He scores, he feints and is a terrific feeder. On the diamond, is ultra excellent too. Wields a wicked stick and covers between second and first base like a blanket. Bradley University's most valuable; the people's choice.

Melchiorre in action.

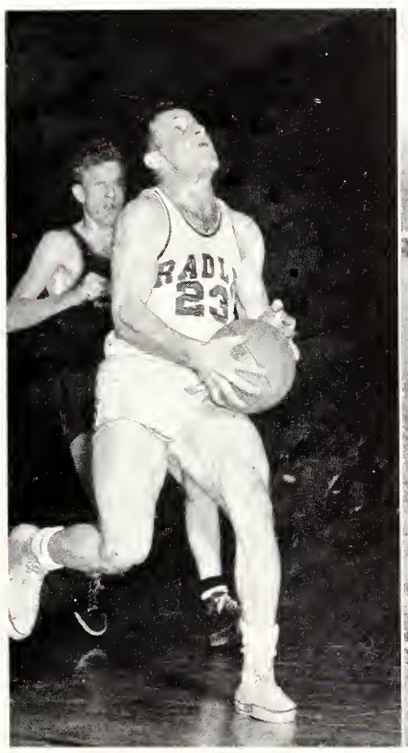

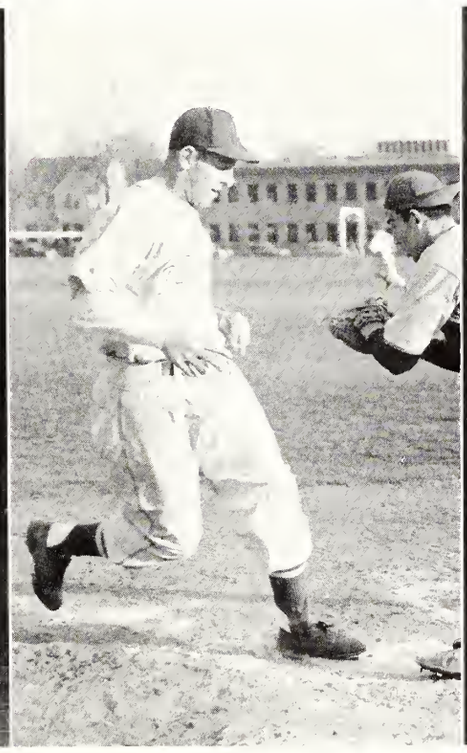

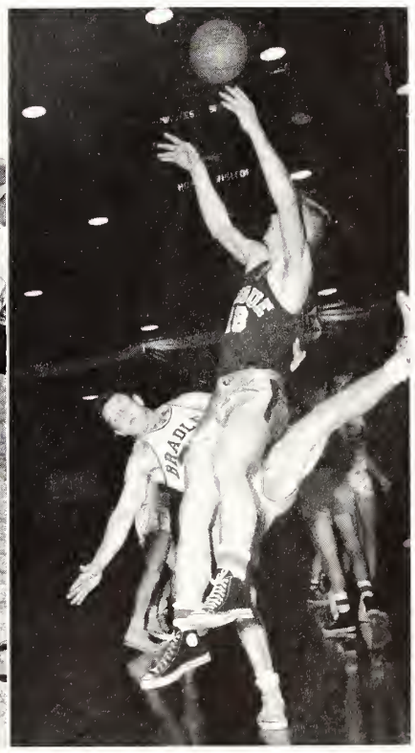

SEASON RECORD

BU		OPP.
33	Ripon	0
57	Colorado (Adams) State	0
14	Bowling Green	20
6	Wichita	34
20	Toledo	32
7	Tulsa	74
14	Drake	42
33	Wayne	29
20	New Mexico	19
35	California Poly	21

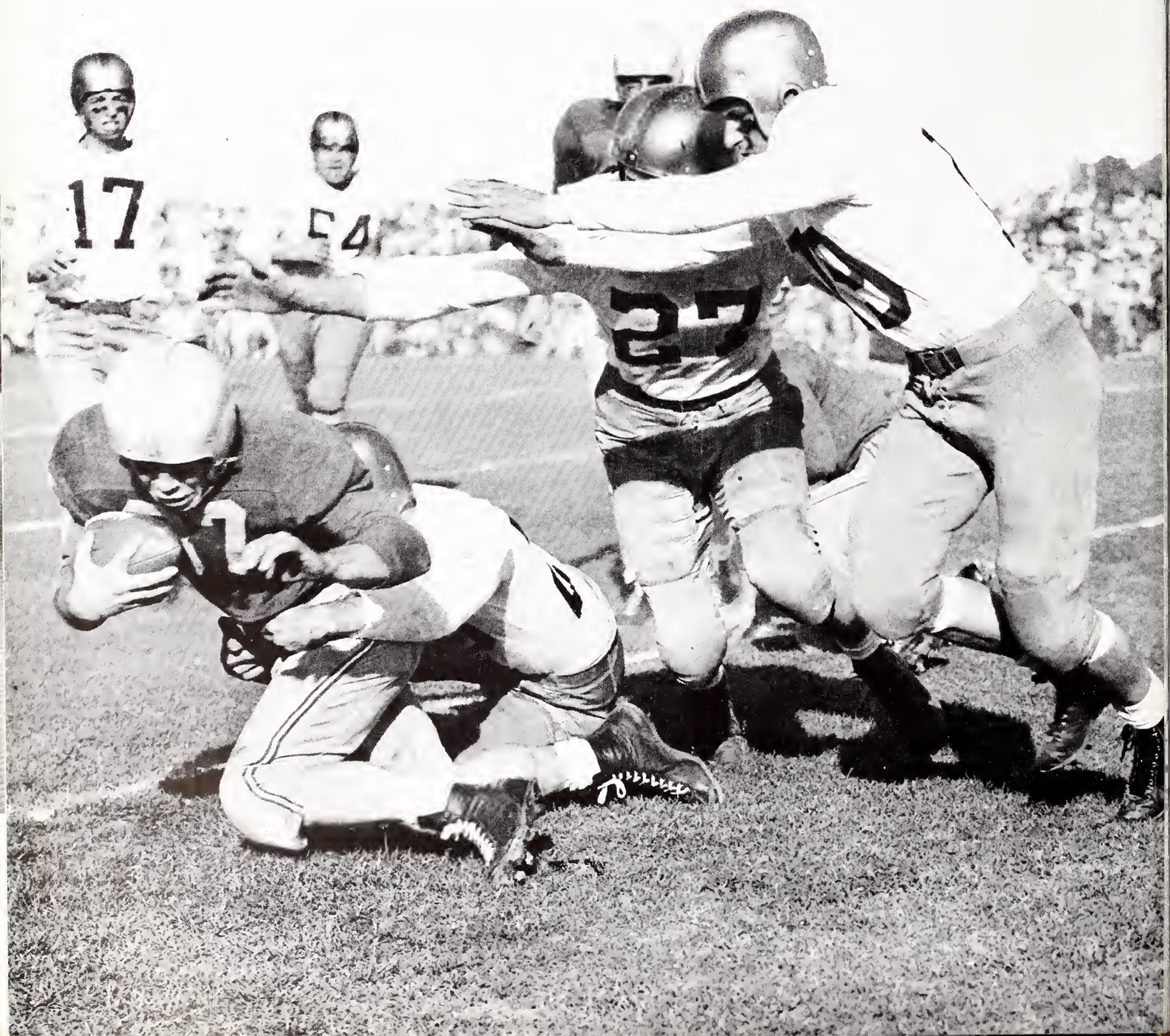

BEGINNING OF A BANNER YEAR AT B.U.

A game and scrappy band of gridmen representing Bradley university completed their 10-game 1950 schedule, which included three contests in the back-breaking Missouri Valley Conference, with five victories and as many defeats.

Bradley whirled off to a fast start on its football campaign by routing Ripon, 33–0, with a thirty point onslaught in the last half cutting the runaway pattern.

In their next start, Bradley's football team poured the punishment of a 57–0 pasting on an impotent Colorado (Adams) State eleven.

The Braves tasted defeat for the first time in their next outing when Bowling Green's Falcons pleased their Dad's Day gathering by snapping a 7–7 halftime tie to go on to a 20–14 victory.

Pushed around by Bradley's determined forces in a first half that startled a partisan sun-bathed Kansas crowd, the Wichita eleven shook off their lethargy in the second half and gave the Braves an old-time shellacking.

A Watson to Tuttle pass accounted for the lone score until the Shockers solved the Braves' stubborn defense in the latter half to eventually turn a 6–0 deficit into a 34–6 triumph.

In the annual Homecoming tilt, Toledo spoiled the otherwise gala festivities by defeating the Braves, 32–20, at Exposition Gardens before 8,800 fans.

Mighty Tulsa, the Missouri Valley champion, tossed football thunderbolts at Bradley to roll over a gallant but outmanned rival, 74–7.

Johnny Bright and his Drake teammates rallied in the last five minutes to convert a ding-dong battle into a 42 to 12 rout over the Braves.

Inspired Bradley rose from the ashes of five straight defeats to register a 33–0 advantage midway in the third stanza against Wayne, before the Tartars put on a thrilling comeback that narrowed the final score to 33–29. Halfback Walt Ingram sparked the Braves' early scoring with three touchdowns.

Bradley appeared to take off where Army left off by edging New Mexico 20 to 19, a week after the Cadets had polished off the Lobos. It also appeared that New Mexico and southern California weather agreed with the Braves and rocketed their playing ability as was further verified a week later.

Reaching journey's end, the Braves climaxed their western trip and season by tripping California Poly, 35 to 21.

In short, the Braves, under pilot Art Bergstrom, started swiftly in whitewashing two foes, then fell victims on five successive occasions, but then fought back to the .500 mark by scoring three straight successes. It was a team that never gave up, no matter what the outcome.

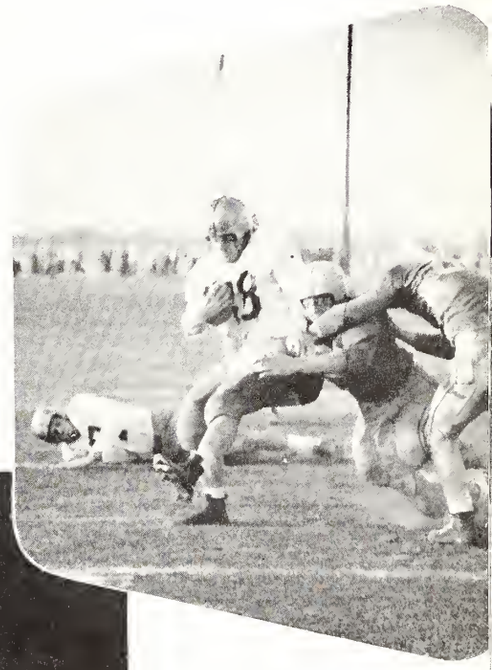

Wes Davis, breaking away from would-be tacklers to score on 8-yd. jaunt.

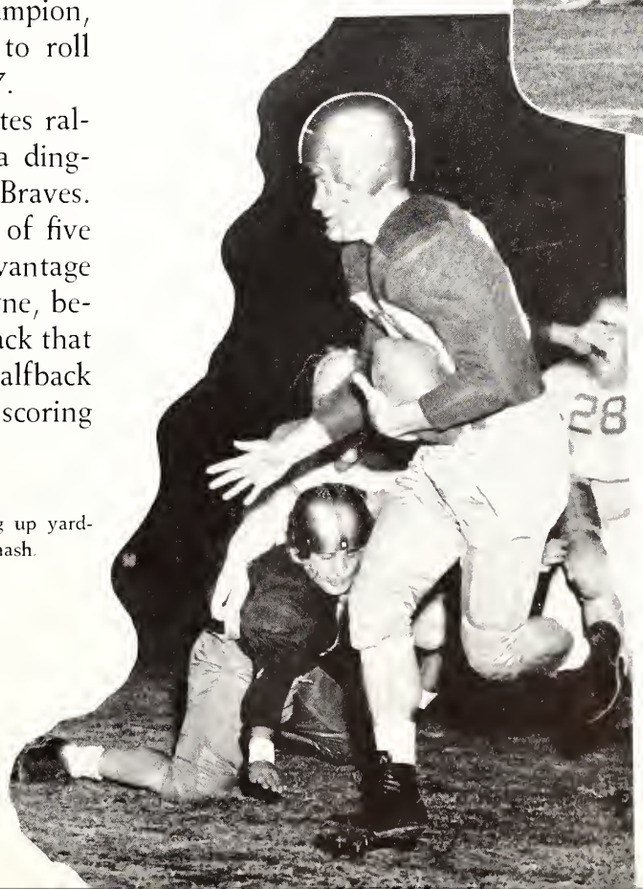

Halfback Jim Heiniger picking up yardage on an off-tackle smash.

FOOTBALL

BRAVES' PIGSKIN PARADE

Bill Robertson, Sophomore center from Peoria, Ill.

Senior end Bill Tuttle from Farmington, Ill.

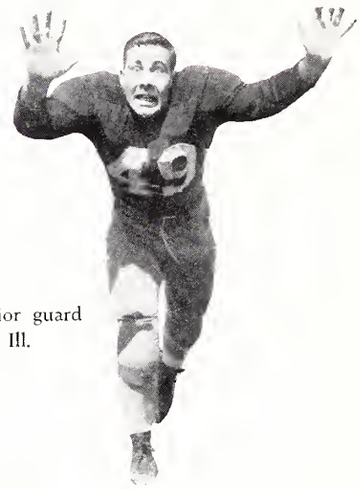

Don Powers, Senior guard from Peoria, Ill.

Sophomore Halfback Jim Philbee about to recover loose pigskin.

Fast, shifty, and elusive Dave Shelton away on an end sweep.

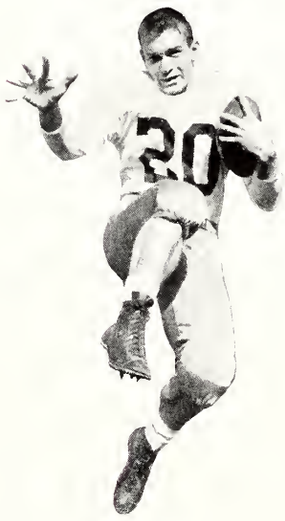

Jim Heiniger, Junior halfback, hails from Skokie, Ill.

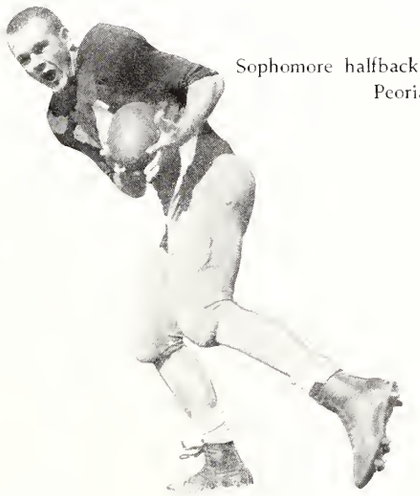

Sophomore halfback Dave Shelton from Peoria, Ill.

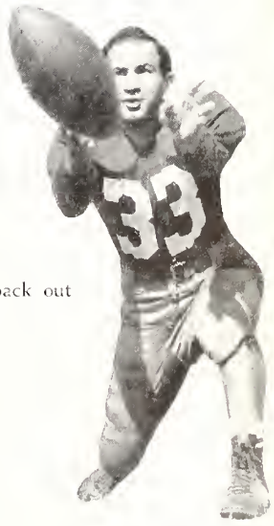

Harry Levonian, Senior quarterback out of Racine, Wis.

BRAVES' PIGSKIN PARADE

First row, left to right: Shelton, Ingram, Kumpf, Parks, Heiniger, Watson, Philbee, Stimac, Swanson, Lueders, Downing, Hacker, Lyons, L. Davis, Farley, Stamp.
Second row: R. Davis, Levonian, Slack, McFeeley, Jacobs, Timmis, Horalek, Horwath, Kranz, Weeks, Hyde, Powers, Barclay, Wells, Robertson.

WESTERN TRIP SUCCESS

Whoa! there, Philbee, pay for that ride!

The Bradley Braves in their 1950 season took one of the longest, if not the longest, football jaunt in the school's history. The Braves started their trip on the 17th of November and landed in Albuquerque, N. M., to defeat the Lobos of the U. of New Mexico on the following day. They then continued their flight on to Los Angeles, where they spent the week in the area of L. A. On Thanksgiving day they journeyed up to San Luis Obispo and conquered California Poly 35–21. The Braves departed from L. A. on the 25th of November and glided into Peoria in the early hours of Nov. 26. This trip was one that all members of the team looked forward to throughout the tenure of the season; and to make all in the correct frame of mind, the Red and White accomplished their mission in returning with two additional scalps.

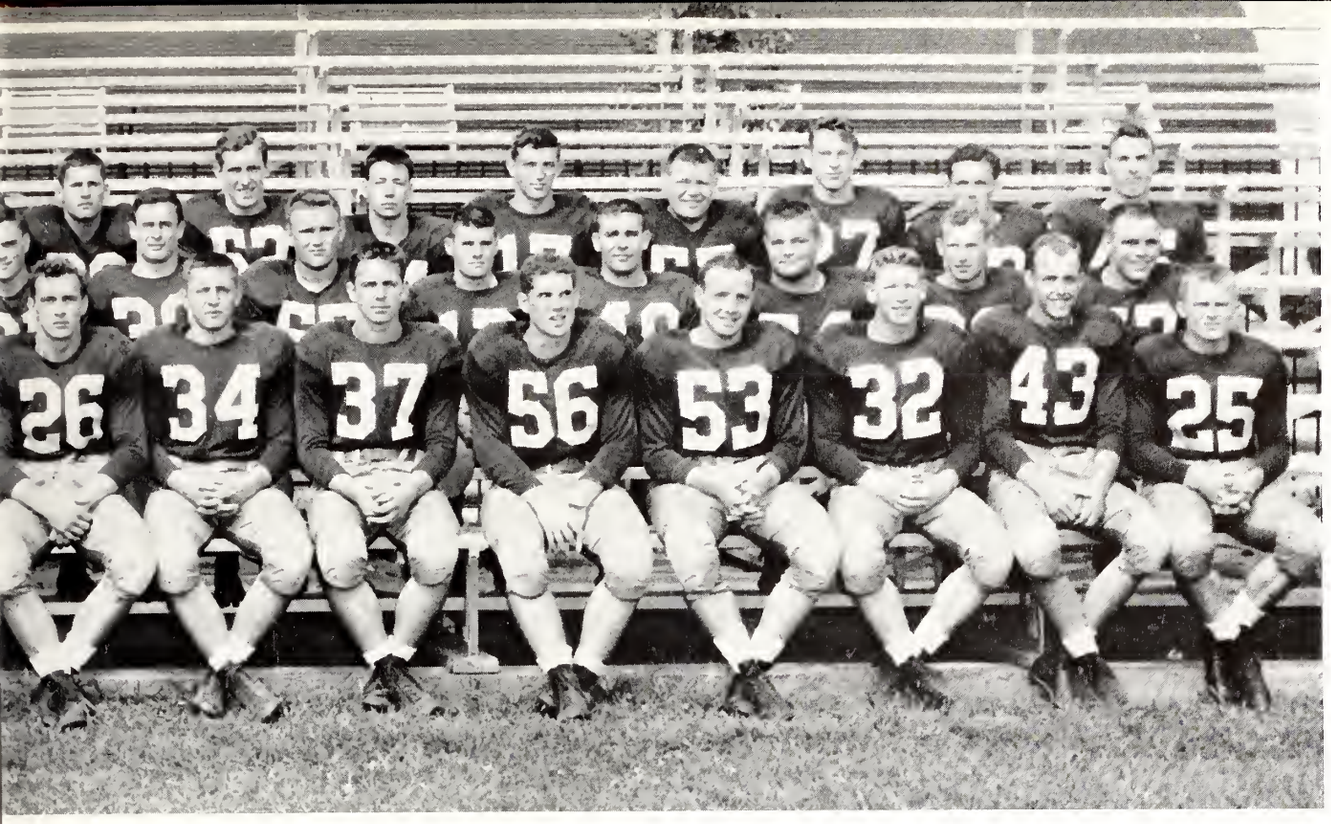

Third row: Urban, Gregory, Goetz, Zimmer, Hall, Wallace, W. Davis, Walz, Popkoff, Driscoll, Tuttle, Bell, Moore, Van Etten, Wilson, Fisher.

Bob Lantz, Dolores Frels, Ken Pearson, Iris Biegel, Steve Martin

THE NOISEMAKERS AT BRADLEY

BRADLEY VARSITY TENNIS

Dave Muir, veteran, returns to head the netmen again.

Coach Les Tucker's netmen will be faced with the unpleasant task of replacing three of last year's capable performers who are lost from graduation, these three being B. Orr, J. Stepan and R. Decker. However, returning to bolster the squad will be D. Muir, T. Reagan, B. Cohen, and J. Ruhaak. All of these men finished up very strong last year and with the extra year of fiery competition under their belt, will be well spirited for the coming season. Last year's squad compiled a season record of 8 wins and 4 defeats, and finished fourth in the ever tough MVC.

T. Regan serving

Left to right—Les Tucker, Coach; Dave Muir, Tom Regan, Bob Orr, Bob Cohen, James Stepan, John Ruhaak, Ray Decker.

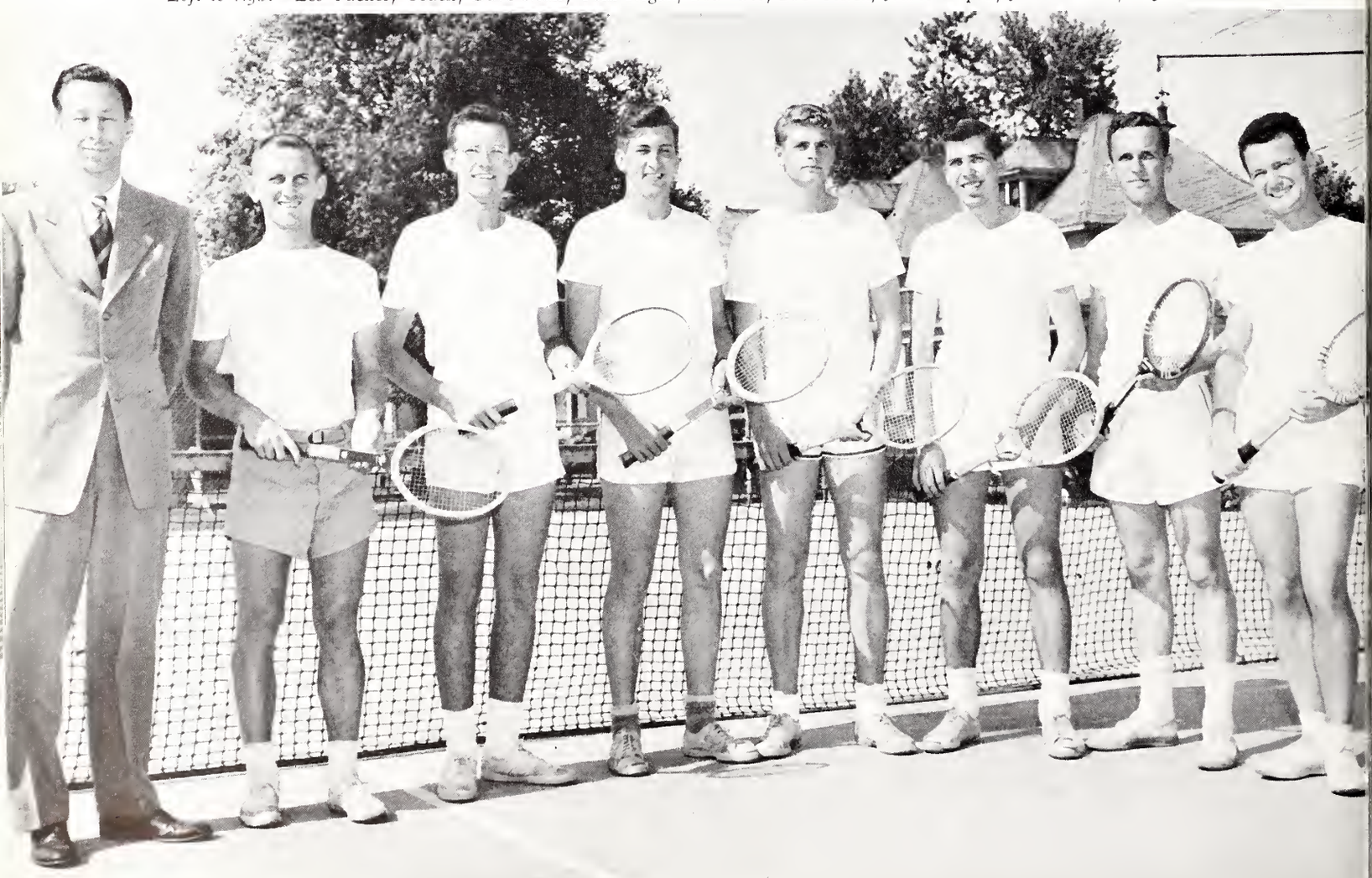

BRADLEY VARSITY GOLF

George Gee putting. B. Togikawa holding the flag.

The linkmen of Don Ashley enjoyed one of the best seasons in the Red and White's past history. They accomplished a record of 15 wins and 4 defeats against some of the strongest competition yet faced here on the hilltop. However, gloom has set in the picture for the present year. Lost from last year's fine squad are J. Ireland, L. Spidle and the Braves' No. 1 linkman, Don Sommers. Yet Coach Ashley has three capable boys to carry on in G. Gee and B. Togikawa and E. Naretta. Togikawa shot a brilliant 68 in the Missouri Valley Conference meet at Tulsa to tie for Medalist honors.

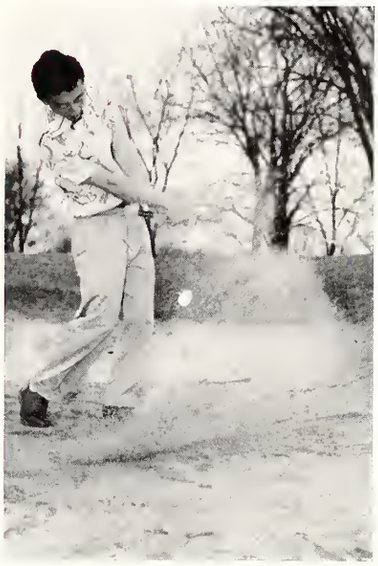

Togikawa blasting pellet out of the sand.

From left to right—John Matheson, Jerry Ireland, George Gee, Don Sommers, Larry Spidle, Coach Don Ashley.

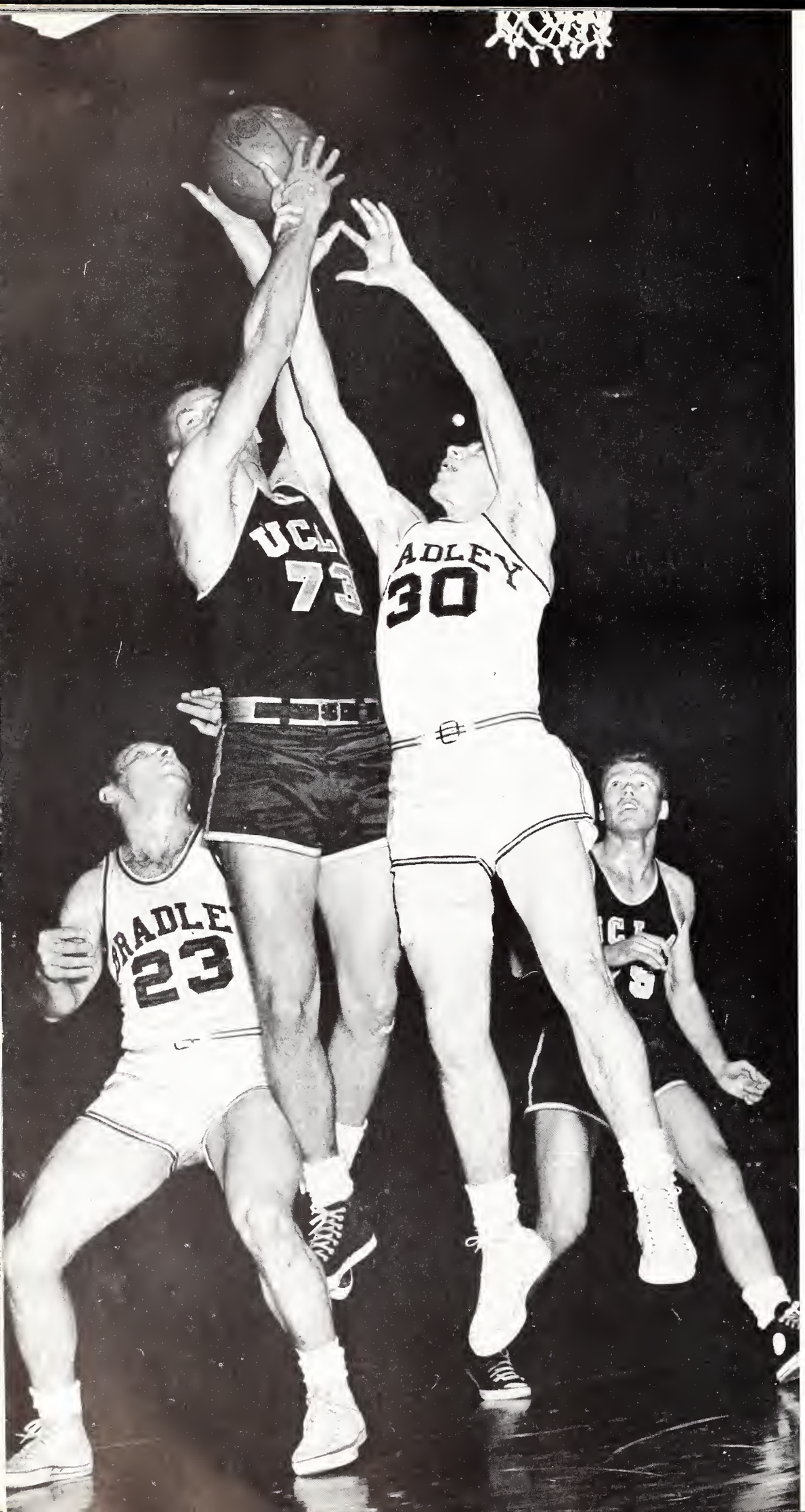

SEASON'S RECORD

B. U. 94; Houston	73
B. U. 79; Wayne	50
B. U. 77; Oregon State	74
B. U. 72; DePaul	63
B. U. 88; Purdue	73
B. U. 85; Georgia Tech	55
B. U. 79; UCLA	74
B. U. 92; Centenary	64
B. U. 93; Duke	58
B. U. 64; Indiana	62

SUGAR BOWL

B. U. 72; Syracuse	64
B. U. 64; St. Louis	59

B. U. 62; Harvard	52
B. U. 69; Detroit	65
B. U. 74; Drake	55
B. U. 59; St. John	68
B. U. 78; Niagara	74
B. U. 65; Detroit	70
B. U. 76; Wichita	61
B. U. 82; Pittsburgh	59
B. U. 48; Okla. A&M (overtime)	49
B. U. 72; San Francisco	60
B. U. 61; Stanford	58
B. U. 60; Houston	47
B. U. 69; St. Louis	72
B. U. 65; Wichita	44
B. U. 101; Ripon	50
B. U. 71; Drake	61
B. U. 97; St. Louis	65
B. U. 53; Tulsa	51
B. U. 51; Okla. A&M	50
B. U. 71; Tulsa	42

Regular Season 28–4

HAWAIIAN TOURNAMENT

B. U. 88; Universal Mtrs.	67
B. U. 88; U. of Hawaii	57
B. U. 47; Oregon State	75

(National Campus Basketball Tournament)

B. U. 75; Western Ky.	71
B. U. 77; Wyoming	63
B. U. 75; Syracuse	76

Total Season Play
32 wins, 6 defeats

Ranked 6th and 7th in National basketball polls.

THE GREATEST OF THEM ALL

The Bradley Braves, "Prides of Peoria", "The Goodwill Ambassador of Central Illinois," "The Rags-to-Riches Team," "The Darlings of the Country," and last but not least, the banner team of Bradley's Athletic history. Cinderella, uncanny, phenomenal, call them what you may, regardless, it all adds up to one great big team. A team that traveled to all corners of this country, a team that took on all comers, big or small, a team that struggled against insurmountable odds and to top it all, to establish an astounding 28-4 record in regular season play. Too, in this string of brilliant achievement they captured the Sugar Bowl Championship. All in all, it was a team that won 32 games as against 6 defeats. This team was one that looked good even in defeats. Many if not all of their defeats were contest that could have gone either way with a break or two in favor of the Braves. Also to give credit where it is due, many of the victories achieved by Bradley, could have gone to the defeated contestants. To point out the highlights of this past season would be almost impossible; however, three games that will stand out in the minds of the fans for a long time were the defeats at the hands of Oklahoma A&M, St. Louis, and Syracuse in the finals of the NCBT. This too was a year in which the Braves started a movement to move basketball back to the campus. The initial test of the NCBT was one of satisfactory success, as seven schools of high basketball caliber, and host team Bradley, were invited, and the response to the tournament was highly favorable.

Squeaky Melchiorre loses ball in drive toward basket in Purdue tilt.

Charley Grover in "Oh, There It Is", production with UCLA cast.

BASKETBALL

SUGAR BOWL CHAMPIONS

Bradley's opponents during the 50-51 season included member schools of the following conferences and perennial strong independent clubs: Oregon State and U.C.L.A. of the Pacific Coast, Georgia Tech and Duke of the Southeastern, Indiana and Purdue of the Big Ten and Wyoming of the Skyline Six. Among the independent teams were Western Kentucky, DePaul, Syracuse, St. Johns and Niagara.

Bill Garrett, Indiana's All-Big Ten center up after a rebound with Elmer Behnke in the Braves close 64-62 victory against the Big Ten runner-ups.

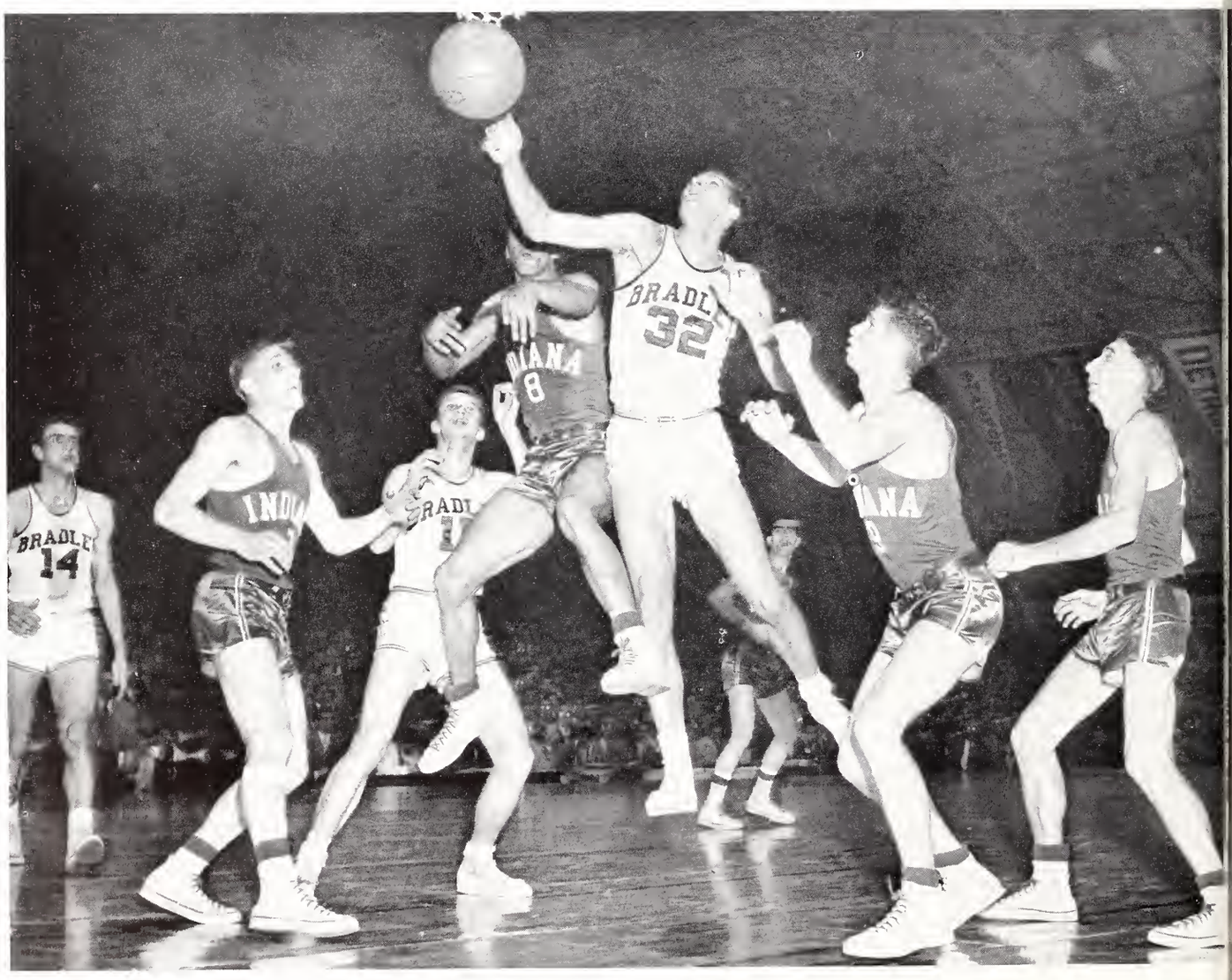

Left, Aaron Preece appears to be all tied up in a traffic jam here. The Braves lost this one 49-48 in a overtime to the Aggies for their third defeat of the season.

Below, Bill Mann, captain of the Braves attempting to score on a underhanded sucker shot.

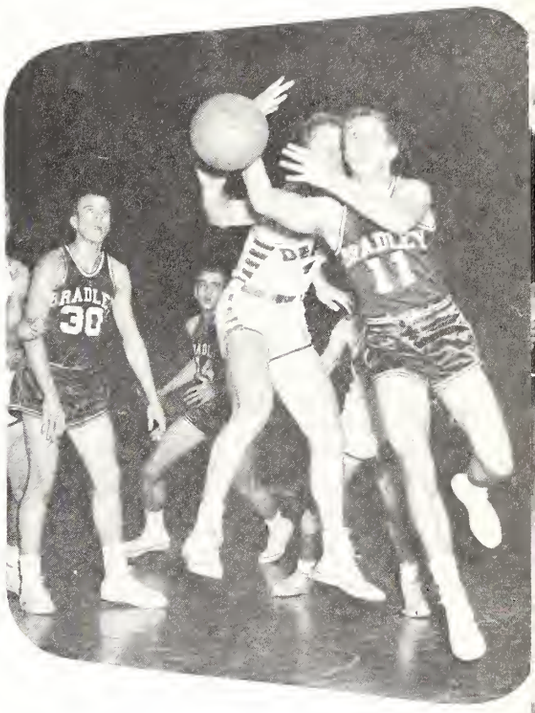

Left, Captain Mann having a slight accident here in Purdue victory.

Squeaky Melchiorre about to halt his dribble in Chicago Stadium.

Bud Grover playing big brother and protecting the ball in the Oregon State encounter.

CHIEF OF THE BRAVES

A guy who apparently wouldn't know how to turn out a bad basketball team if he tried, has completed his third season at Bradley with an overall 91 won and 14 lost record. Forddy Anderson has made a habit out of composing winning court aggregations.

His coaching at Drake and Great Lakes and his playing at Stanford and Great Lakes gave Forddy valuable experience to help establish himself as one of the outstanding coaches in the nation. He has gained fame through his effective methods, calmness, good judgement, and sound direction —— in guiding the Braves.

Five of the first six of Bradley's 1950-51 basketball team have joined the ranks of the heroes of yesteryear after making court history at Bradley that will long be remembered in the sport annals.

In addition to this five, who for three straight years competed in post-season tournaments, are Deno Melchiorre and Don Alford.

All-American Gene Melchiorre and Captain Bill Mann who for four years stood out as one of the nation's finest playmaking combines. Charley Grover, consistent scorer and terrific clutch performer, was one of the country's most efficient defensive performers.

Elmer Behnke, voted the team's most valuable player in his senior year, hit his peak during the climax of his final campaign as he played in every way as an All-American center.

Winner of the Dobler trophy twice and leader in the nation in free throw average, Aaron Preece made a valuable team contribution with his fiery spirit and skill.

Fred Schlictman in a one-hand jump shot. Georgia Tech was routed here 85-55.

Big Jim Kelly fighting for the loose ball in a tussle with the Blue Demons of DePaul.

Charley Grover laying up two points in rout against Blue Devils 93-58.

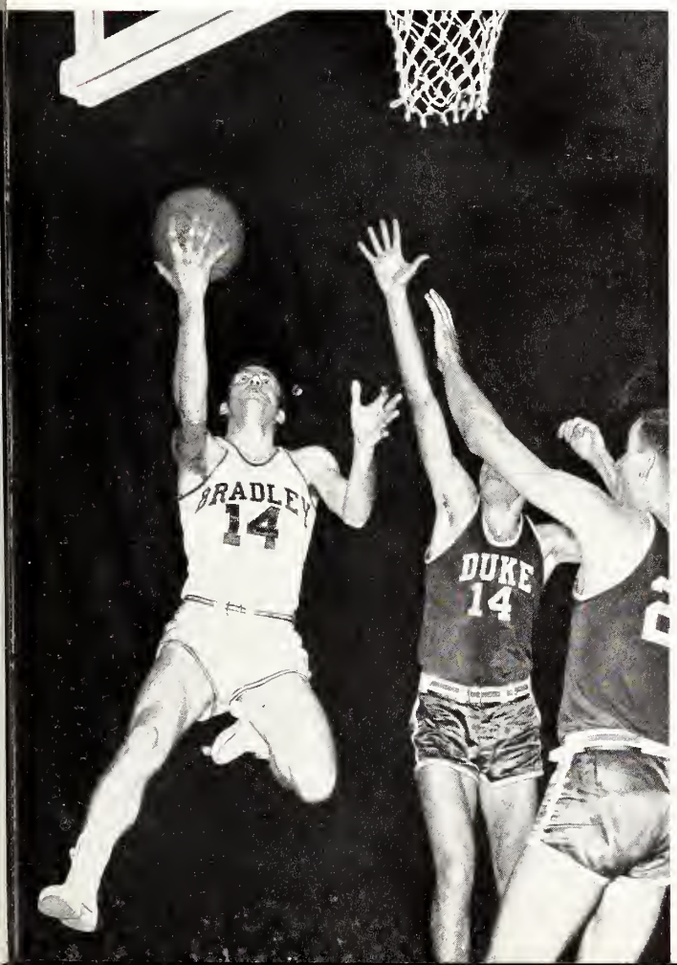

N. C. B. T.

The National Campus Basketball Tournament, a part of Bradley University's first annual spring "Cavalcade of Champions", is an answer to the insistent demand of educators, writers, thinkers, and coaches throughout the country that the game of basketball be brought "back to the campus."

This tournament has no quarrel with other tournaments.

Bradley will have good and bad basketball teams. That's for sure. But this tournament is something worth more than having a winner. It can become an institution, just as Bradley is. It is a baby now, a beautiful bouncing baby. It can blossom into one of the great events in sports.

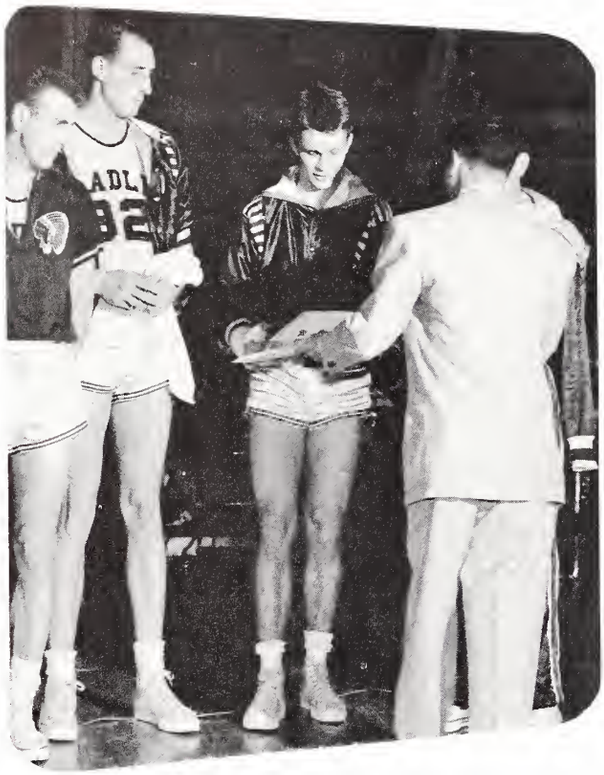

FAREWELL TO THEE

Capt. B. Mann receiving appreciation scroll from citizens of Peoria, by Student Council prexy B. Rafool.

First row, left to right: G. Melchiorre, Schlichtman, Mann, Kelley, Behnke, Preece, Grover, Dave Suffield, mascot.
Second row: Traficano, Mgr.; Monroe, Gaghen, Crowe, Goelzer, Wickstrand, Mize, Valet, Coach Anderson.
Third row: D. Melchiorre, Hills, Alford, Schnake, Ott, Albeck.
Missing from picture: Macuga, Bedwell.

FRESHMAN BASKETBALL

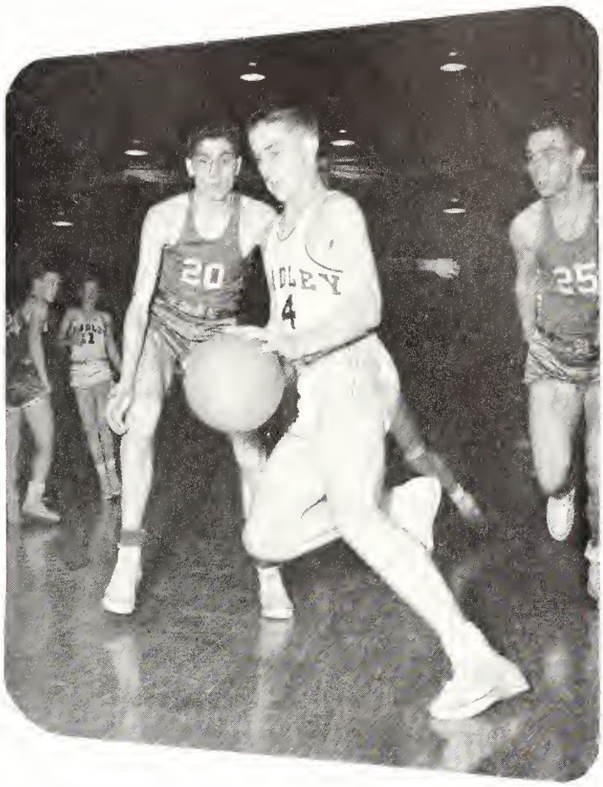

Bob Carney eluding his man to score two for the Papooses.

First row: Schmitt, Reinholt, Dickman, Carney, Boston, McGlaughlin, Mgr. Porter
Second row: Lawler, Garrison, Johnson, Dunn, Murphy, Geradi, Matthews.
Third row: Coach Osborne, Meyer, Murdock, Carlson, Estergard, Reiley, King.

NATIONAL CAMPUS BASKETBALL TOURNAMENT

Wyoming	78	Wyoming	63			
Duquesne	61			Bradley	75	
Western Kentucky	71	Bradley	77			
Bradley	75					
		Consolation				
		Wyoming	52			
		Utah	55			
Syracuse	69	Syracuse	74			
Toledo	52			Syracuse	76	
Villanova	65	Utah	57			
Utah	67					

Syracuse

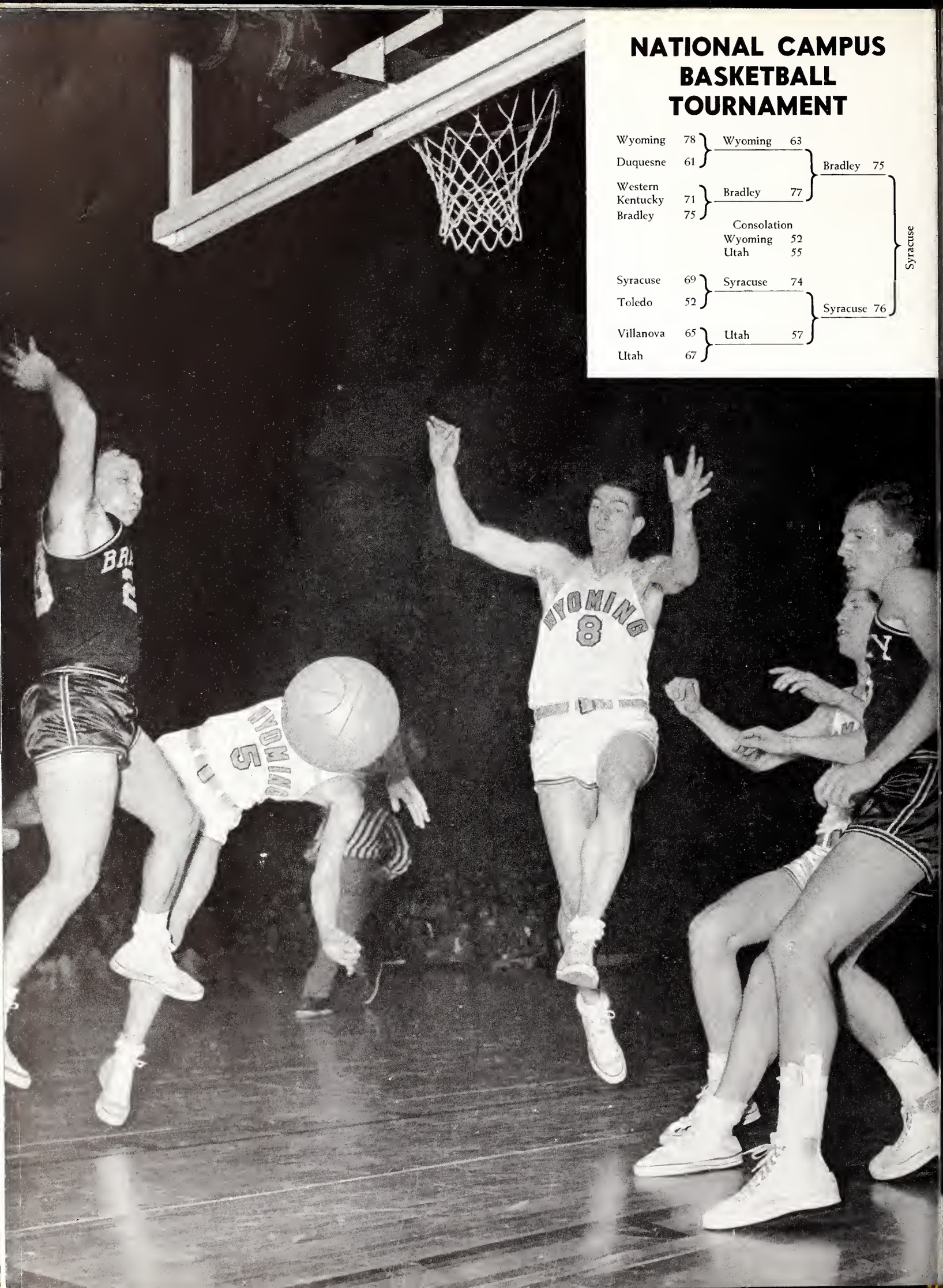

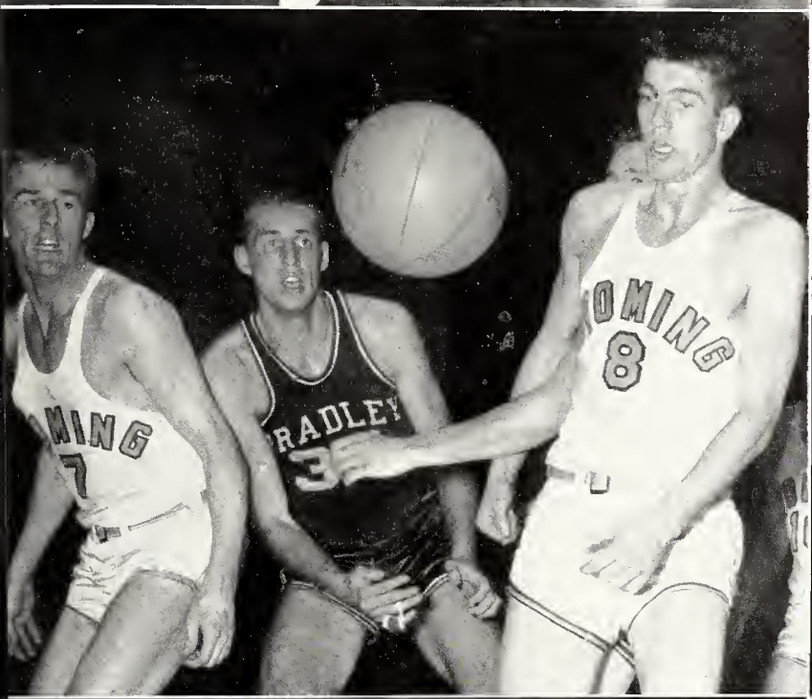

Top—Glassmire of Villanova looks for two. *Middle*—Samuelson and Hughes of Wyoming ball gazing with Behnke of Bradley. *Bottom*—Jockle of Syracuse struggles to hold Toledo's Carroll from scoring. *Right*—Reddout of Syracuse and Bob McDonald of Toledo looking for possession of the ball.

Left—Roche of Syracuse with two on the way, Carroll of Toledo attempts to block it. He failed.

Below—Melchiorre of the Braves gets around Suprunowicz of the Orangemen.

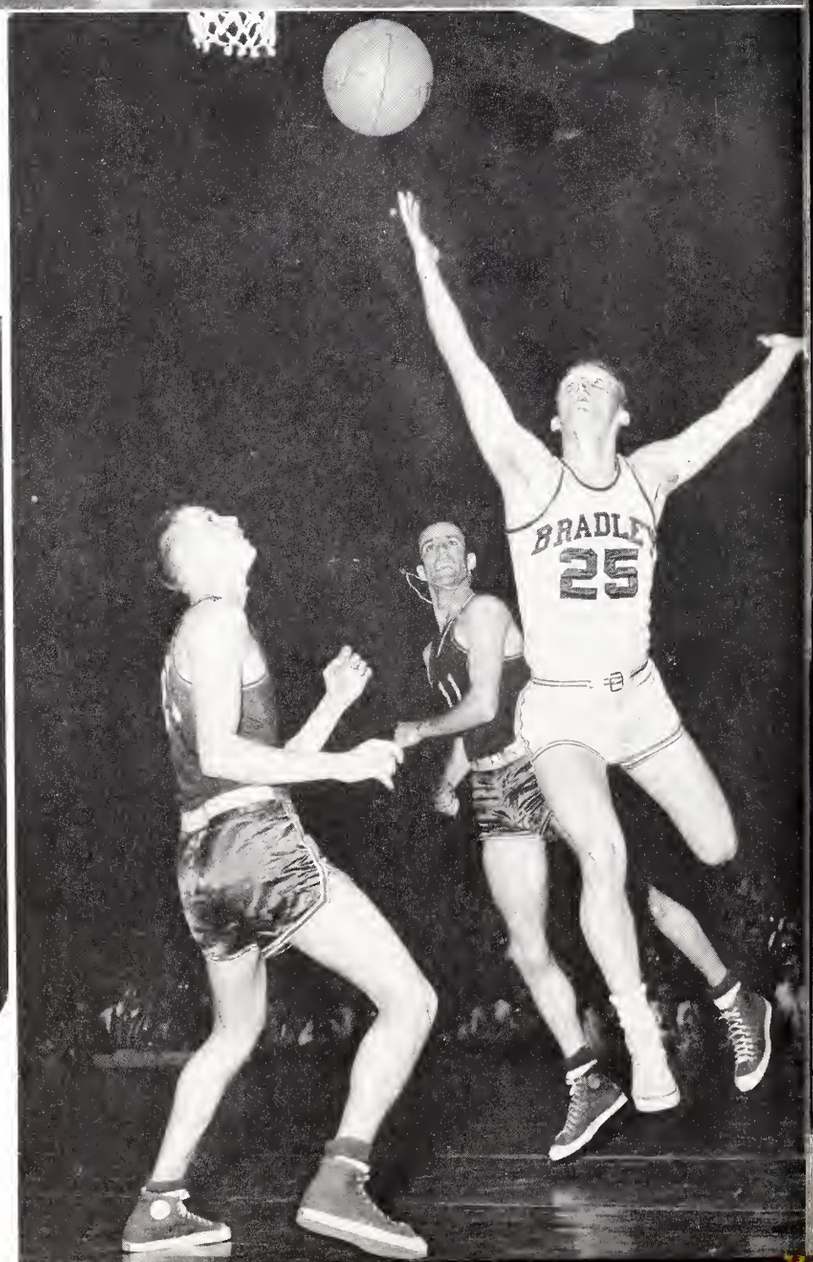

Above—Two unidentified players, one of Duquesne and Wyoming up after a rebound.

Right—Preece of Bradley scores two in win over Western Kentucky.

N.C.B.T. COACH

OPTIMIST CLUB OF PEORIA

Top—Peoria Optimist welcomes N.C.B.T. coaches at banquet.
Middle left—Squeaky Melchiorre of Bradley receives most valuable player award from sport caster Jack Quinn.
Middle right—Nancy Millikan of Bradley awards N.B.C.T. championship trophy to Coach Guley and Captain Jack Kiley of Syracuse.
Bottom—Bradley students welcoming Villanova on their arrival at Peoria Airport.

Now let me see.

Let's go.

Hmmmmm!

That's the way, get it.

Look there.

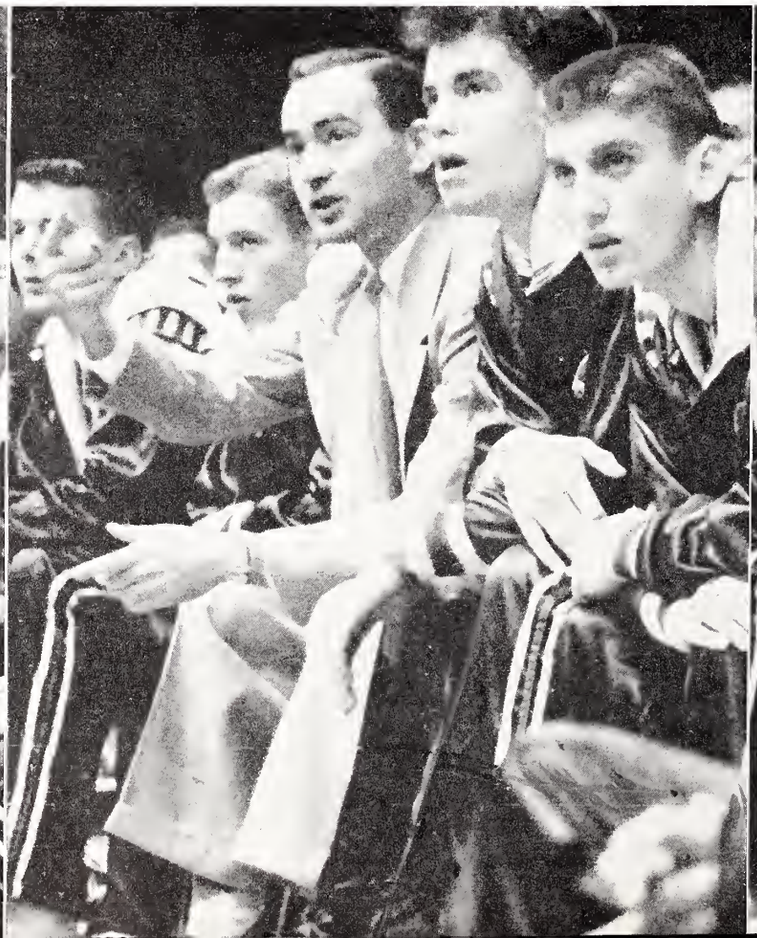

More group work.

No comment.

Oh! for an aspirin.

Will he or won't he.

To late.

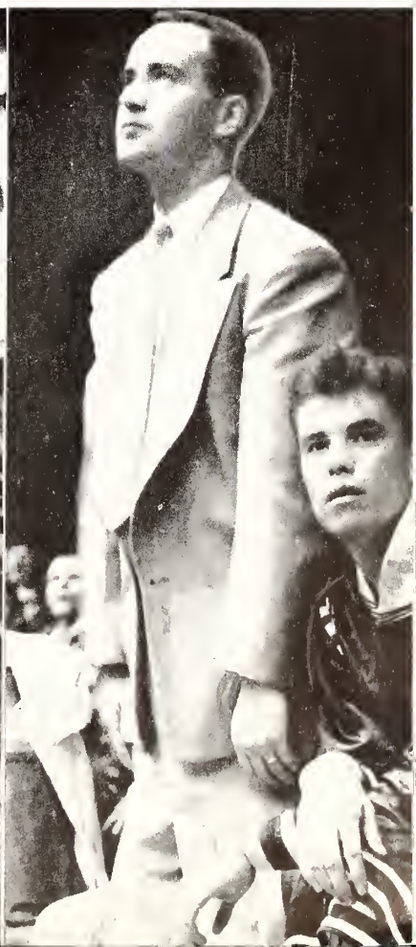

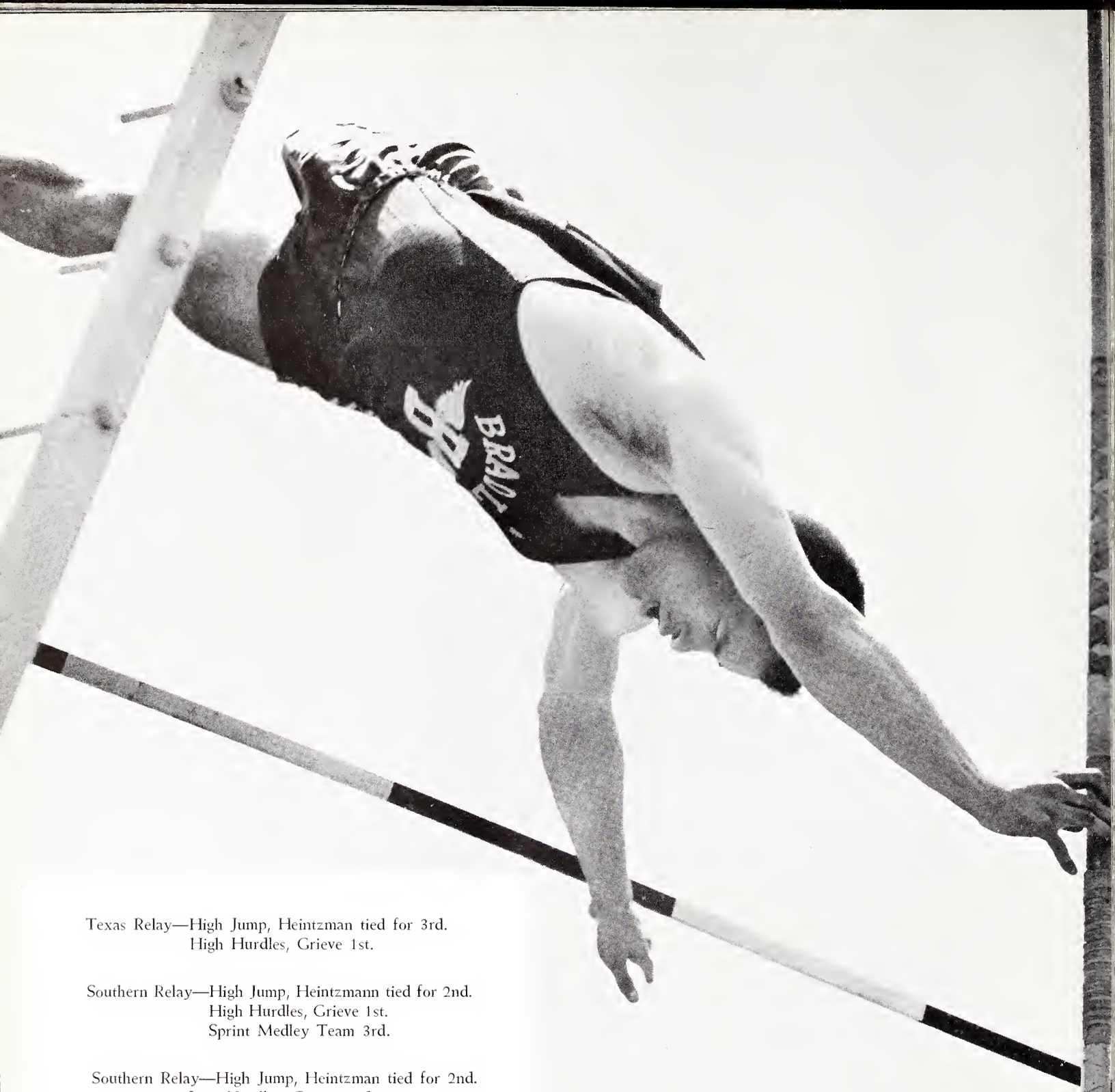

Texas Relay—High Jump, Heintzman tied for 3rd.
High Hurdles, Grieve 1st.

Southern Relay—High Jump, Heintzmann tied for 2nd.
High Hurdles, Grieve 1st.
Sprint Medley Team 3rd.

Southern Relay—High Jump, Heintzman tied for 2nd.
Low Hurdles, Grieve 2nd.
High Hurdles, Grieve 4th.

DUAL MEETS

B. U. . .	84½	Washington of St. Louis	46½
B. U. . .	87½	Illinois State Normal .	43½
B. U. . .	63	Marquette . . .	81

TRIANGULAR MEETS

B. U. . .	62½	B. U. . .	63½
Loyola .	55½	Drake . .	46
Notre Dame	75½	Monmouth	25

CENTRAL COLLEGIATE
At South Bend—B.U. 46 points, 3rd place.
At Milwaukee—B.U. 10½ points, 8th place.

M.V.C. MEET
B.U. 55½ points, 2nd place.

BRAVES ON THE RUN

Bradley's 1950 cindermen, ably coached for the first time by Tony Juska, and with a host of scintallating performers, capped off a successful outdoor campaign by capturing second in the Missouri Valley championships held on the Braves home field.

Led by jumping Jack Heintzman, Roy Grieve, Delwin Cobb and Bill Blackwell, the Braves bounced back after an unsuccessful indoor season by defeating such arch-rivals as Loyola, Drake, Monmouth and Illinois Normal.

Bradley opened the 1950 outdoor campaign by sending two boys to Austin, Texas, for the Texas Relays. Roy Grieve captured the high hurdle crown, and Jack Heintzman jumped 6'6" for third place. Grieve again was the high hurdle king at the Southern Relays during the Easter vacation. Heintzman took second, while the sprint medley placed third and the freshman medley took fourth.

The thinlies had their first outdoor meet, a triangular affair, and came out on top defeating Loyola and Drake. The Braves entered a full team in the Iowa State Teachers Relays, and practically placed the entire team as the sprint medley relay team composed of Paul Unruh, Harry Ray, Bill Blackwell and Del Cobb set a new record.

Blackwell tied the 100 yd. dash record of 9.8 and set the 220 record of 21.4. Captain Cobb came off with mile record of 4:26.6 and Roy Grieve broke the 220 yd. low hurdle record stepping the low timbers in the fast time of 23.9.

Four new all-time Bradley track records were set during the course of the regular season.

Dick Miller and Harry Ray passing the baton in the 880 relay.

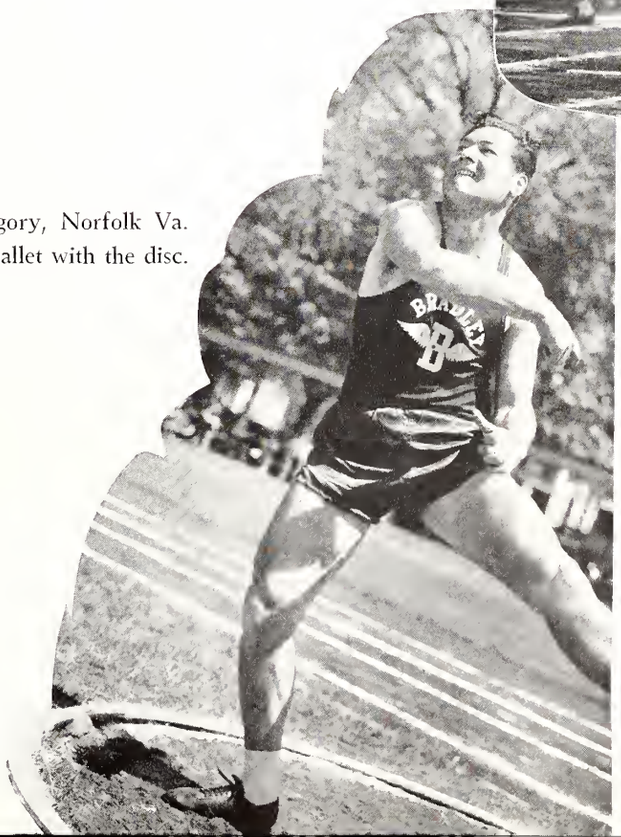

Harry Gregory, Norfolk Va. Senior, in ballet with the disc.

TRACK

First row, left to right: Blackwell, Daily, Ray, Watson, Heiniger, Miller, Stamp, Wilson.
Second row: Chianakas, Organtini, Farley, Mize, Heintzman, Hasenstein, Reifsteck, Mgr. Youden.
Third row: Victor, Farrell, Cobb, Gregory, Grieves, Magill, Moore, Coach Juska.

TWO OF THE BEST

Jack Heintzman and Roy Grieve, both record-breakers in their respective fields.

Grieve on his way capturing first in the M.V.C. meet

Bill Blackwell breaking the tape in the 100 yd. dash event.

Bradley track on the up-swing again had its share of standout preformers. Many surprises were discovered along with the reliable veterans. Jack Heintzman continued to dominate the track picture along with ever improving Roy Grieve. Both boys broke record after record in the various meets throughout the country. Jack holds the Bradley high-jump record of 6' 7¼". Grieve wrote his name into the all-time Bradley track record with his brilliant preformance in the 200 yd. low hurdles. Sprinter Bill Blackwell broke his own mark in the 220 yd. dash and tied the 100 yd. record of 9.8. Meanwhile Del Cobb established a new standard for the mile run.

Dave Watkins, junior from Chicago, on the end of a broad jump.

Farrell and G. Moore, two of Bradley's better distance men.

INDOOR TRACK

Bradley's cindermen, under the astute coaching of Tony Juska, were represented in six midwestern indoor track meets. The Braves were defeated in duel meets with Marquette, Notre Dame and Drake; placed in the Central Collegiate and Central AAU, and were represented in the Milwaukee Invitational and Daily News Relays. Led by hurdler Jim Philbee, who climaxed a successful indoor campaign with a bid to the Daily News Relays, the thinlies began early preparation for indoor competition. Despite the inadequate training facilities several outstanding trackmen were developed. Besides Philbee, point winners were G. Farrell, middle distance star, T. Moore in the distances, R. Terriault quarter-miler, D. Watson, high jumper, K. Musial, broadjumper, J. Heiniger, pole vaulter, and D. Hasenstein in the shotput.

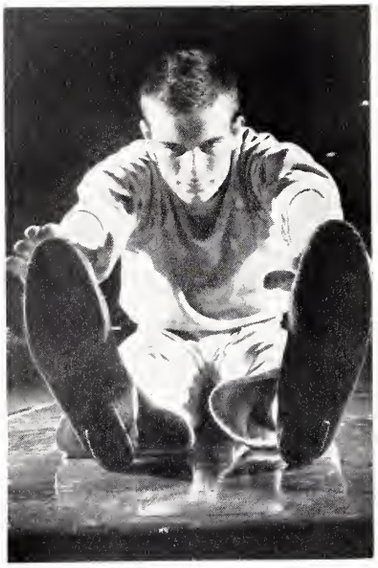

J. Heiniger, in his daily routine of calisthenics.

First row: Blackwell, Asst. Coach Zimmerman, Victor, Hyde, Davis, Terriault, Coach Juska.
Second row: Moore, Musial, Heiniger, Connebear, Hasenstein, Serup.
Third row: Downing, Farrell, Mize, Osborne, Fricano.
Fourth row: Crawford, Martin, Busse, Landon, Deininger.

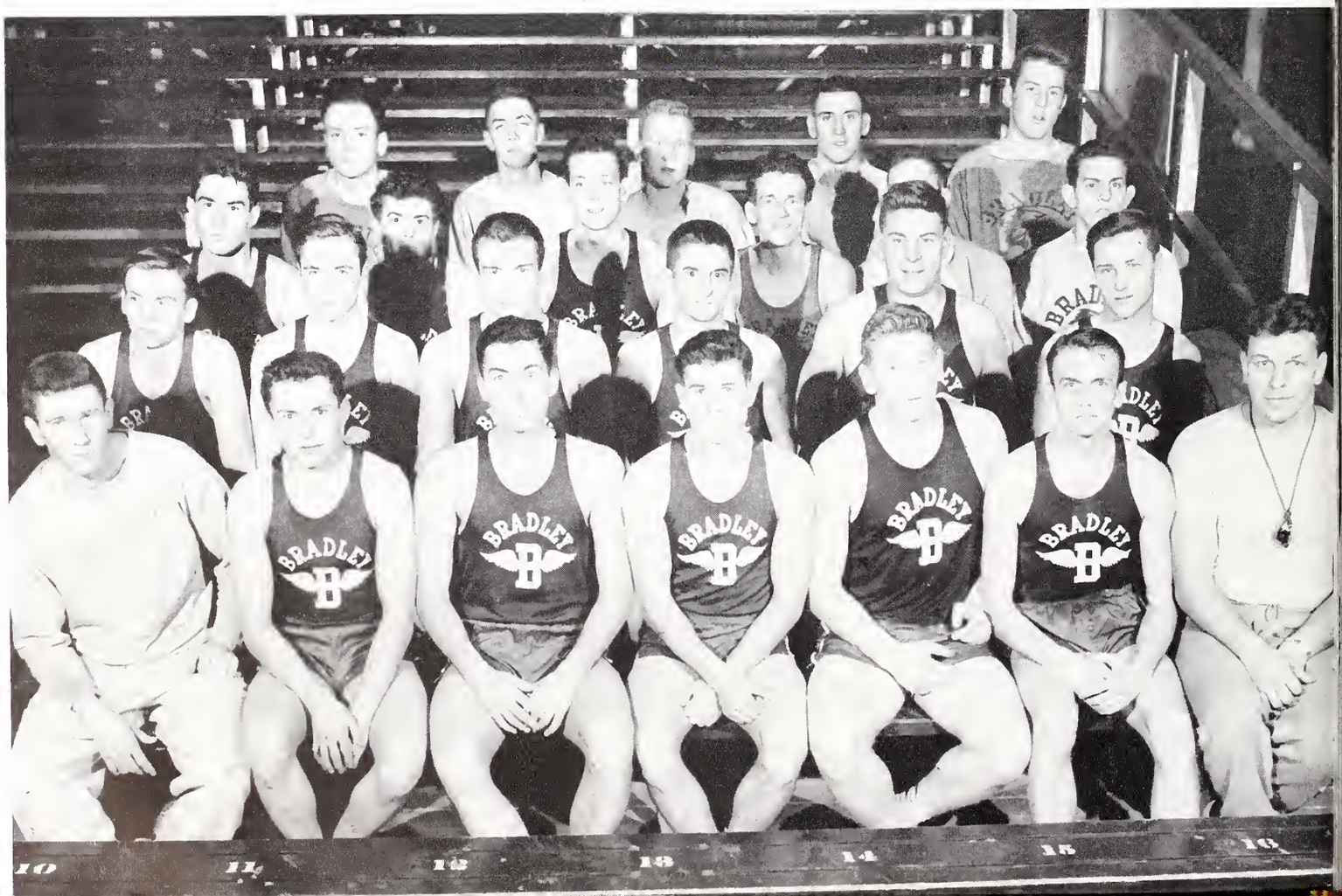

Second row: Fred Lux, Mgr., R. Westergren, Dick Tessiotori, John Skoog, Bill Williams, Tony Stasiak, Coach Waino Thompson. *First row:* Bob Olin, Roy Kearns, Ralph Rauscholb, Seiichi Shimizu and Frank Phillip.

Bob Olin, Bradley's number 1 driver in the process of a Half-Gainer.

VARSITY MERMEN

The Bradley tankers were a group of record breakers this year with lady luck appearing to be against them. Winning but two as against eight defeats. However, much credit must go to the swimmers for their second which they garnered in the MVC meet. F. Lux broke two new records this year, those being the 100 yd. breast and the 200 yd. breast. Along with Lux was Corky Skoog. Skoog was the record breaker in the 50, 60 and 100 yd. free style. Corky also was the leading point maker for the tank men. Lux, Skoog and Kearns set a record in the 300 yd. medley, this in all brought six new records that were cracked by the Mermen.

Skoog and Lux, big guns of the Braves swimmer

BU 8;	Wisconsin . .	7
BU 5;	Wisconsin . .	10
BU 5;	Florida U. . .	7
BU 6;	Florida U. . .	10
BU 3;	Clemson . . .	2
BU 11;	Rollins . . .	8
BU 1;	Clemson . . .	9
BU 2;	Florida State .	3
BU 10;	Florida State .	1
BU 3;	Chicago . . .	6
BU 0;	Iowa	1
	(11 innings)	
BU 6;	Iowa	2
BU 11;	Drake	2
BU 10;	Drake	4
BU 4;	St. Louis . . .	0
BU 9;	Detroit . . .	0
BU 15;	Detroit . . .	6
BU 10;	Arkansas . .	2
BU 5;	Chicago . . .	10
BU 10;	St. Thomas . .	5
BU 4;	St. Thomas . .	3
BU 4;	Wisconsin . .	6
BU 3;	Michigan State .	6
BU 3;	Michigan State .	4
BU 5;	Purdue . . .	10

M. V. C.
CHAMPIONSHIP

BU 9;	Oklahoma A&M	3
BU 4;	Oklahoma A&M	8
BU 2;	Oklahoma A&M	1

DISTRICT 5 PLAY-OFF

BU 10;	Nebraska . .	6
BU 8;	Nebraska . .	4

N.C.A.A. FINALS

BU 2;	Alabama . . .	9
BU 4;	Tufts	5

Missouri Valley Conference
Champions
N.C.A.A. District 5
Champions
Won 17, Lost 15

Outstanding baseball teams have become an annual thing at Bradley, and last year was no exception as coach Leo Schrall's diamondeers enjoyed a fine season. Starting slow, the boys dropped seven of their first eleven before starting to roll. Then, with a heavy layer of sophs clicking, they swept to the Missouri Valley Conference northern division championship. They were undefeated in their division, winning eleven straight over a two year span.

Next came perennial MV champs Oklahoma A&M for the conference title showdown at Tom Connor Field. Winning the first game 9-3, the Braves dropped the second 8-4 as starting pitcher Don Alford was battered out of the box in the first inning. But Alford came back undaunted in the deciding game to throttle the Aggies on four hits, and the Tribe pocketed their first MV baseball championship.

That was the seasons high point, even tho the Braves went on to cop the district NCAA championship at Lincoln, knocking off Nebraska for the pennant.

The annual spring trip was successful, the team defeating such clubs as Clemson, Rollins, and Florida State. Later they whipped four Big Ten outfits: Iowa, Wisconsin, Purdue, and Michigan State.

Bradley's hitting power was the bright spot of the year, the team averaging .292 as a unit. Alford, the leading hurler, was also the leading sticksmith with a .347 figure. Others hitting over .300 were Gene Melchiorre at .335, Bill Tuttle .343, and Adolph Frederich, .338.

Hampered by a slow start, as the sophs got steadied, and a natural letdown during the long period between the tournaments, Schrall's men finished with a creditable 17-15 mark.

"Dolph" Friedrich in how not to look coming in to score.

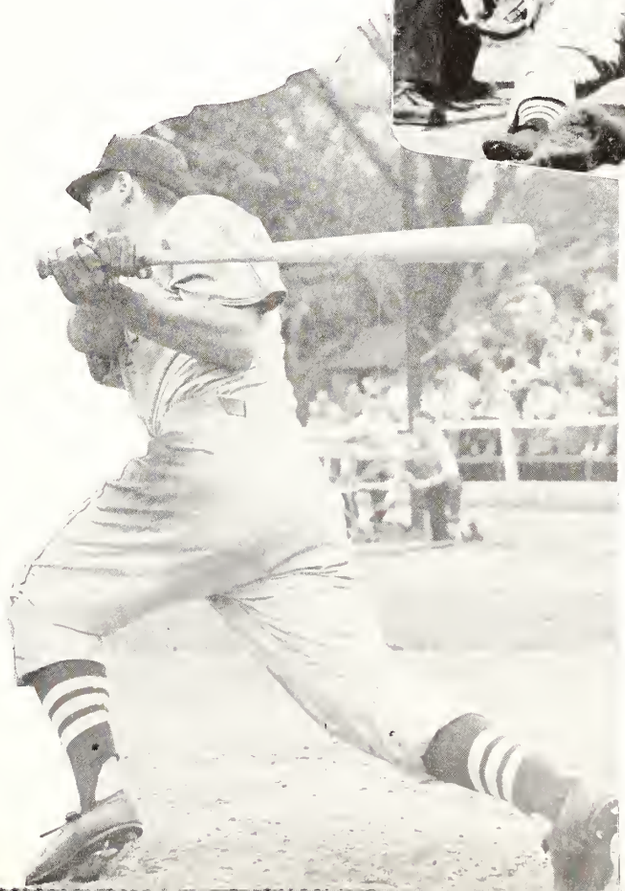

Emil Syngel, shortstop, follows through.

BASEBALL

THE GLORY OF B.U.

Emil Syngel, shortstop, Chicago, Ill.

Coach Leo Schrall, Bradley's contribution to the blood and guts corps, has had tremendous success in his two years here on the hill. Tho his record for the two years stand as 36 wins and 25 setbacks; the important ones he won. The records prove that as one looks back upon the laurels reaped by his charges. Likable Leo is one who can get the most out of his players when results are in the making.

Jack Hills, third base, Joliet, Ill.

Bill Fivek, catcher, Berwyn, Ill.

Coach Leo Schrall giving Alford, Melchiorre, Hills and Tuttle advice on the use of the stick.

BRAVES IN ACTION

Bill Fivek tagging out an Aggie player in MVC playoff game on the hilltop.

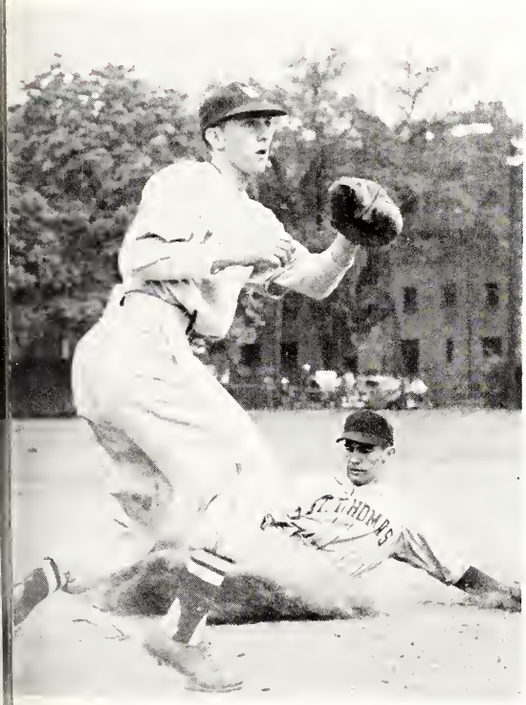

Jack Hills anxiously awaits arrival of ball in tilt with the Tommies of St. Thomas.

Al Daynor, rightfield, Chicago, Ill.

Bill Tuttle, centerfield, Farmington, Ill.

Gene Melchiorre, second base, Highland Park, Ill.

Don Alford sliding into third base. Alford, a pitcher, did double duty, as when he wasn't pitching he patrolled the left field gardens.

Bradley University, did a first last year as two of its athletic teams reached NCAA play. The baseball team defeated Nebraska in the District Seven playoff only to lose in the quarter final round of NCAA play. The basketball team took runner-up honors last year in N. Y. during the NCAA finals. Bradley's accomplishment was one that very few schools regardless of size have ever achieved.

MISSOURI VALLEY CONFERENCE TITLIST

Bill Fivek in a cloud of dust. Take your choice, safe or out.

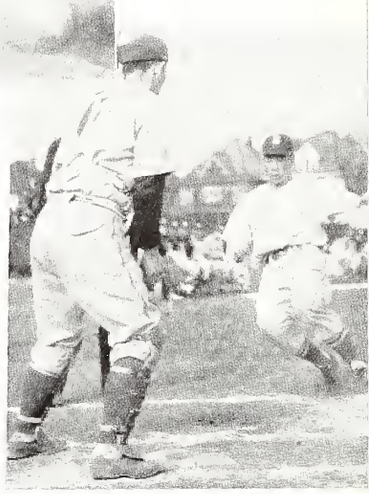

Tuttle scores again.

DISTRICT NCAA CHAMPIONS

First row, left to right: H. Levonian, B. Tuttle, B. Wilson, E. Syngel, D. Alford, J. Hills, G. Melchiorre, D. Sutter, B. Elsbury, B. Wasach, Mgr. B. Butcher.
Second row: J. Bjorkman, G. Stevens, A. Daynor, H. Groover, D. Swanson, J. Mallory, R. Bruninga, B. Fivek, F. Weeks, B. Oltman, Coach Schrall. D. DeCramer bat boy.

J. Meinen

FOR MEN TO ENJOY

Once more Bradley Intramural Athletics reached a peak under the successful guidance of John "Dutch" Meinen, Coordinater of all Intramural sports on the hilltop. A year round sports program was held that included all phases of activities. Thus far, the major sport winners in the Intra-fraternity program are as follows: Theta Xi, football; Lambda Chi Alpha, basketball and ping pong; Sigma Chi, swimming; TKE, wrestling. Blame's Bloomer Boys won the all school championship by defeating the Lambda Chi Alpha fraternity five 45-44. This gave the Bloomer Boys a record of 36 consecutive triumphs in Intramural competition. The Los Toros Bulls, led by J. Jeanette, copped the Intramural division. This year too, Mr. Meinen inaugurated the first National Intra-fraternity basketball tournament in conjunction with the NCBT here on the campus.

Steve Martin, Theta Xi quarterback carrying "the mail", with Pat Hodges of Lambda Chi Alpha in hot pursuit.

Gene Giacomelli, Lambda Chi Alpha back, about to be tagged.

The Interfraternity 440 event on its start.

Another one of the many Intramural activities that take place on the hilltop.

First he had it and then he didn't.

Warming up prior to the big tilt.

Pat Barclay, Pi Beta Phi pledge, scoring in the first Powder Bowl game between actives and pledges.

On her way for two, we hope.

FOR WOMEN TO ENJOY

Miss Jean Hosafros

Once more actvities galore were conducted in the Women's Athletic Association under the watchful eye of Miss Hosafros, department head. The hard work on her part along with the board has paid off a handsome dividend as this year's W.A.A. convention was held here on the Bradley campus.

The W.A.A. program here consists of tournaments among the four sororities and the independent girls in the following sports; basketball, volleyball, badminton, swimming, tennis, archery, golf, softball, and bowling. Throughout the year many trips to other member schools of the W.A.A. were made to compete in "Sport Day Calvacades."

The W.A.A. board has as its faculty advisor Miss Cream; the remainder of the board is composed of representatives from each sorority and the independents.

First row, left to right: Sieg, Margie Breedlove, Dedeaux, Claypool, Maureen Breedlove, Bierdeman.
Second row: Barloga, Simmons, Nelson, Nielsen, Worner.

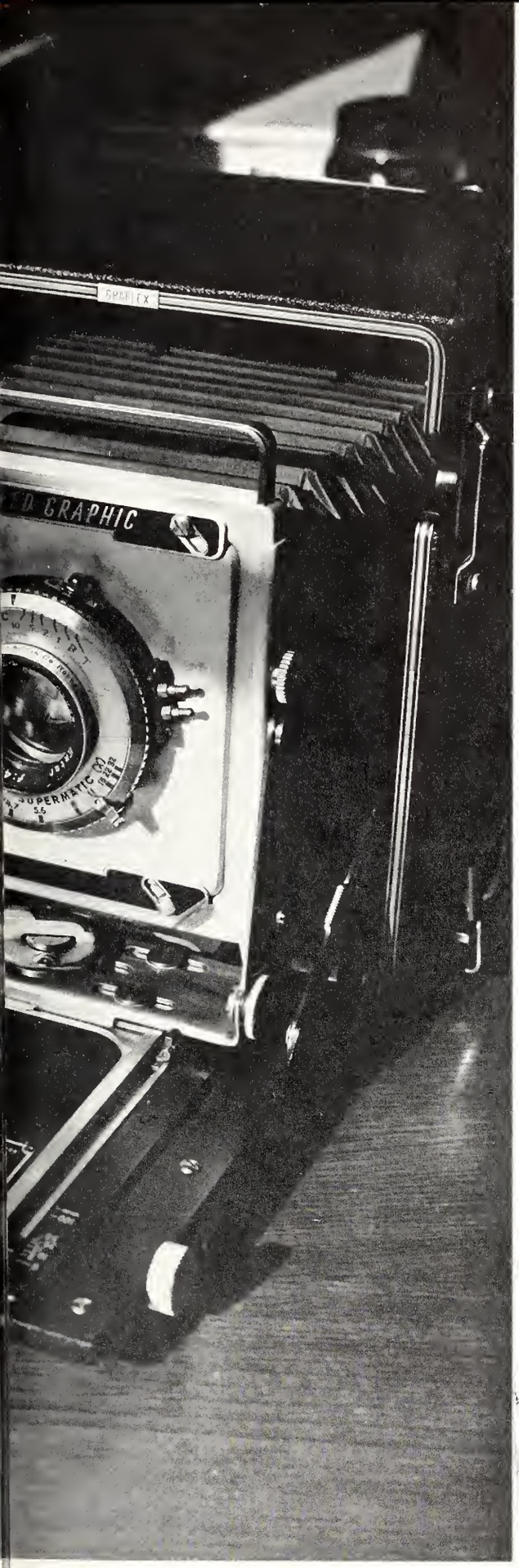

FEATURES

The time is several years after graduation . . . the place might be an alumni meeting or the home of a friend . . . and the discussion between two Hilltop grads has turned to their past college days. What events do they recall? . . . Homecoming with all its hard work, lack of sleep, and tiring stunt show practices . . . the noise and confusion which always resulted from campus elections . . . the pleasure and the thrill they experienced from seeing the many famous personages who appeared on chapel programs . . . the friends they made and the good times they had at the unique house parties. And they also remember the hours spent in the Tepee, just talking over everyday happenings. Yes, these features of college life may be taken for granted now, but they will be recalled many times in years to come.

Baldwin

ENTERTAINMENT AND EDUCATION

. . . or, to put it another way, business effectively combined with pleasure; that describes Bradley's lecture-art series, designed to give students an insight into science, art, and current world affairs. The business of education and the acquisition of knowledge is carried on while the student body enjoys such distinguished guests as Alec Templeton (left), Estes Kefauver, and the Town Meeting of the Air.

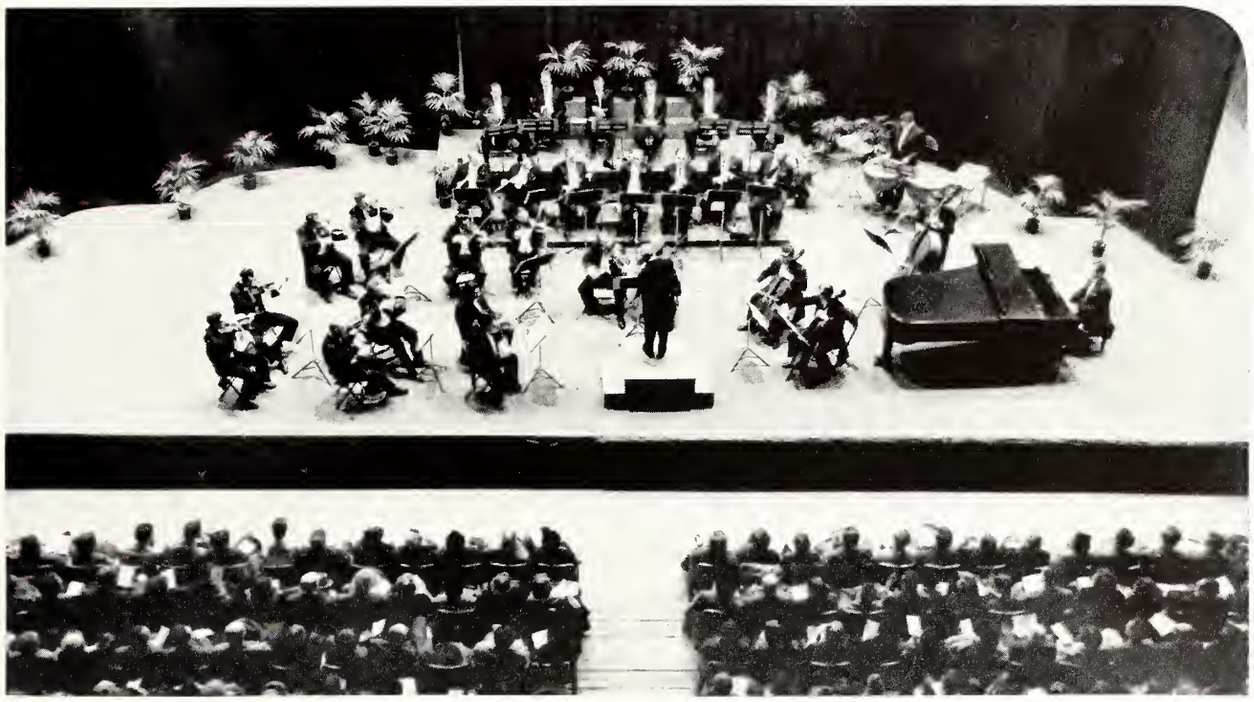

One of the outstanding chapel programs of the year was that offered by the world-renowned Longine Symphonette.

The most discussed lecture program of the past season was the Russian air officer, Lt. Col. Vasili Kotov, who spoke to a capacity crowd on, "How America Looks to Soviet Russia."

LECTURE SERIES

WORKING OUR WAY THROUGH

The boys that work in the Wig

Mirian Schuth one of the many pretty operators always on hand to give us service.

Some of the most important parts of any institution are its workers . . . The people behind the scenes who keep things clean, feed us, fix the walks, plant the grass, make our phone connections and keep our visiting athletes happy, are as indispensable as the President. Some have it easy, and some are rushed all the time, but that's the way the ball bounces.

All of us owe them a vote of thanks for the extra time they spend in making things run like clockwork.

The latest of new equipment in the Robertson Fieldhouse is responsible for this scene. Pictured at the right are the members of the changing crew who performed their expert work during the first annual Campus Tournament. They are changing the names of players between games. What formerly took 5 hours was accomplished in 8 minutes when these boys took over.

Maxine Morrison and Ruth Ortt making the holiday season a little more decorative.

Two members of the outside crew getting prepared to install a new walk entering the Bradley Library.

People to know. They give out the basketball tickets.

The most famous group of all, the fieldhouse crew. Below are Scotty Jamison and a few of his boys as they tear down after a chapel program.

CAMPUS POLITICS

Election time . . . on the Bradley campus this means politics and publicity at their peak, as posters, sound trucks, and leaflets are employed by candidates to influence the voting student body. The mechanics of each successful election are efficiently handled by the student council . . . polling booths are set up in the Tepee where students must present a passbook bearing their picture and number, before casting their vote.

Casting their ballots are left to right, Don Doty, Frank King, and Betty Brady.

Votes are tabulated and recorded by student council members under the supervision of a faculty member . . .

A typical campus scene as election campaigns move into high gear . . . posters listing candidate's qualifications are placed in strategic positions as they vie for honors . . .

ELECTIONS

The Sigma Chi float . . . second place winner in fraternity float competition.

Toledo's dreamboat was rocked by Bradley on this Chi Omega sorority float . . . second in women's Greek competition.

Recipient of many admiring glances was the Gamma Phi Beta float . . . these girls walked off with first place honors among sorority floats.

HOMECOMING

Bradley Indians slaughtered the opposition on this first prize winning float in independent competition . . .

FUN AND FROLIC

Homecoming . . . a combination of floats, house decorations, fun, and general confusion. Every student eagerly awaits this week which features football, the two mile parade, stunt show, the queen election, Homecoming dance, and various alumni gatherings. Thousands of Peorians join Bradley students in this celebration which yearly grows bigger and better. . .

Lambda Chi Alpha also sailed to a first place victory in the fraternity contest with this beautiful galleon . . .

HOUSE DECORATIONS

Theta Chi went "out of this world" with this house decoration which won them second place in fraternity competition.

These three witches added up to a second place win for Sigma Kappa in the sorority contest.

Above, a hard working gardener with a fruitful garden brought in the harvest as Kedzie House, women's dormitory, captured first place honors among the Independent entries.

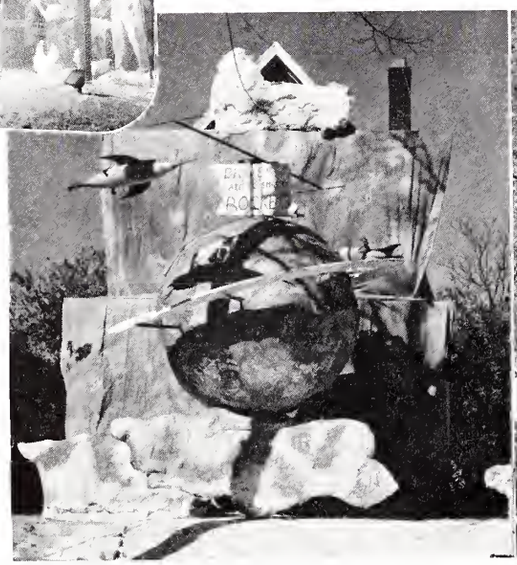

TOP HONORS

Adhering to the nautical theme, Lambda Chi Alpha also brought home first place with their house decoration . . .

Two first also went to Gamma Phi Beta, as this clever house decoration was awarded first place in sorority competition . . .

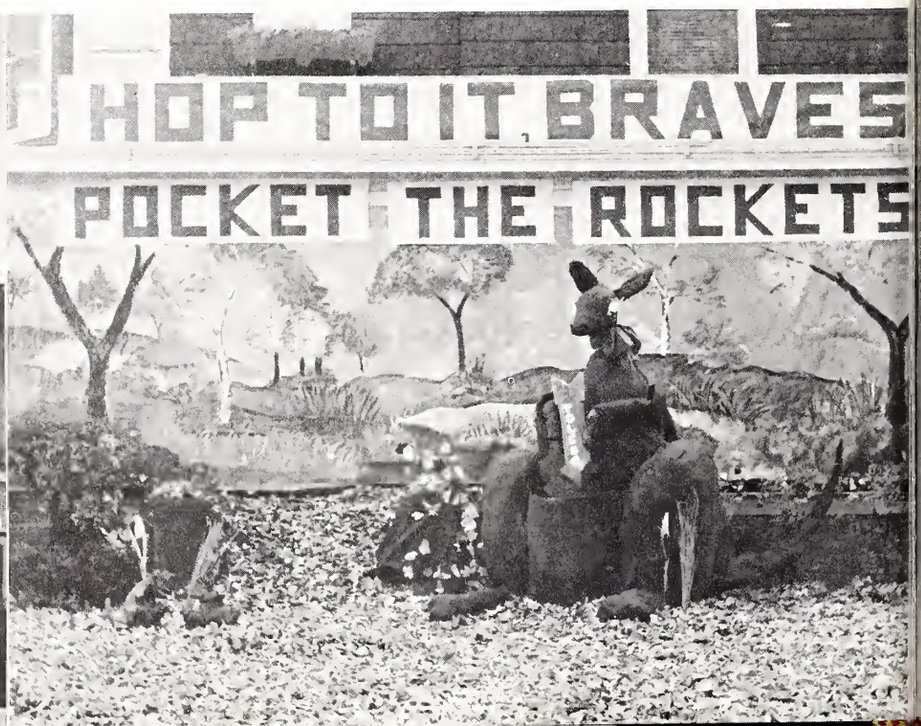

BRADLEY'S HOMECOMING STUNT SHOW

Chi O's and Gamma Phi's parody of "Annie Get Your Gun," entitled "Annie, Get Your Victory".

Lambda Chi's and Sigs provide the traditional "kick-line".

FIRST PLACE STUNT SHOW

Receiving the trophy as first-place winners are Rho Delt Cal Schuman and Theta Xi Lyle Bergman.

The Charleston comes back to the campus, courtesy of "Cal".

BRADLEY HOMECOMING QUEEN 1950-51

Miss Nan Bierdemann was crowned Bradley's Homecoming Queen in a ceremony following the stunt show. In her royal role, she attended all Homecoming events and was a guest at luncheons and radio programs. The Queen is a member of the Chi Omega sorority.

BRADLEY ROYALTY REIGNS

With the arrival of the final night of the Stunt Show, came the crowning of the 1950-51 Homecoming Queen . . . Miss Nan Bierdemann of Elgin, Ill. Each year five candidates are elected by the student body . . . they then attend a luncheon at which time a board composed of well-known citizens selects a queen and two attendants. Beauty is not the only attribute to be sought . . . each queen is chosen on the basis of poise, intelligence, and personality combined with personal attractiveness. She then reigns over the festivities which accompany Homecoming.

An A.R.O.T.C. guard of honor is seated behind the queen and her attendants, Miss Dorothy Wilkins, left, and Miss Sally Day, as they attend the Homecoming football game.

Pandemonium breaks loose at the Homecoming dance as awards are made to winners in house decoration, stunt show, and float competition . . .

Cards are always a feature of Greek exchanges . . . left, pictured at the Alpha Pi house are Jack Phillips, Rus Mason, Nancy Millikan, and Pat Jacquin.

Just plain talk, also comes in for its share of popularity at exchange time . . . left to right Darrell Godtke, Linda Taylor, Susan Graybill, Betty Martenson, Morrey Patterson, and Bob Huston.

"Cauldron boil and cauldron bubble". . . couples grouped around the gaily decorated, popcorn filled cauldron which was part of the decorative scheme at the TKE Halloween Party.

Enjoying some good old fashioned harmony at the Lambda Chi Alpha "Sadie Hawkins" Party, are these comic strip characters . . .

HOUSE PARTIES

HOUSE PARTIES MEAN HILARITY

House parties provided an answer to the entertainment problem with affairs of every description . . . from a Gay Nineties theme to the traditional Halloween masquerade. Held in the Greek chapter houses, these events feature dancing, cards, games, refreshments, and thorough enjoyment for all who attend. And not to be overlooked; they meet with the hearty approval of "Joe college," for expense is at a minimum. . .

Sampling some "bathtub gin" at a house party depicting the Charleston era are Cal Schumann, left, and Charlotte Gerhke.

Sigma Phi Epsilon members and their dates gather around the stove at a fraternity house party . . .

Ellen Derges, Anaga Queen

Each year the ANAGA presents five campus queens who represent the coeds of Bradley University. This year, the four sororities and the independent group each nominated three representatives, and from these fifteen girls, Ralph Winn, nationally known photographer, selected one from each organization.

QUEENS

Anne Juul

Independent

Nancy Meridith
Gamma Phi Beta

Patricia Jacquin

Pi Beta Phi

Leva Sommer

Sigma Kappa

Marilyn Ryden

Chi Omega

HOLIDAY FORMALS I'LL ALWAYS REMEMBER

The Christmas season just wouldn't be complete without the formal dances . . . shown at the Chi Omega affair are left to right, Frank Van Auken, Norma Kent, Cynthia Spalding, and Bill Taylor.

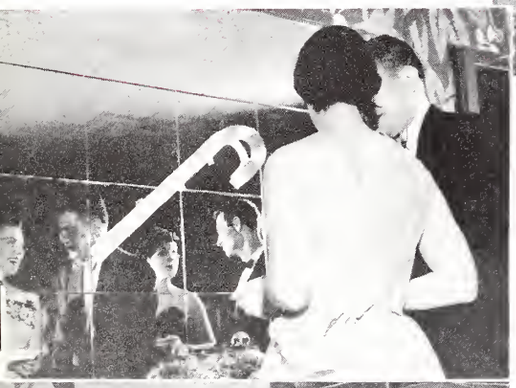

Casting a reflection at the Gamma Phi Beta formal dance are left to right, Peggy Curran, Art Simon, Joan Knight, and Bob Slack.

Theta Xi's Roy Gillespie, left, and Gene Heinrich spend a few moments relaxing with their dates before the fireplace . . . the occasion was the Theta Xi fraternity formal.

Here's a happy foursome discussing the evening's activities with the amiable band-leader . . . the photo was snapped at the Sigma Kappa dance.

"May I have this dance," says Forrest Christ to his wife as they attend the AFROTC dance.

Offering a helping hand at the Rho Delta Christmas formal are Rudy Bartholomew, left, and Andy Menas. Dates for the evening were Carlee Chester, left, and Marilyn Gaden.

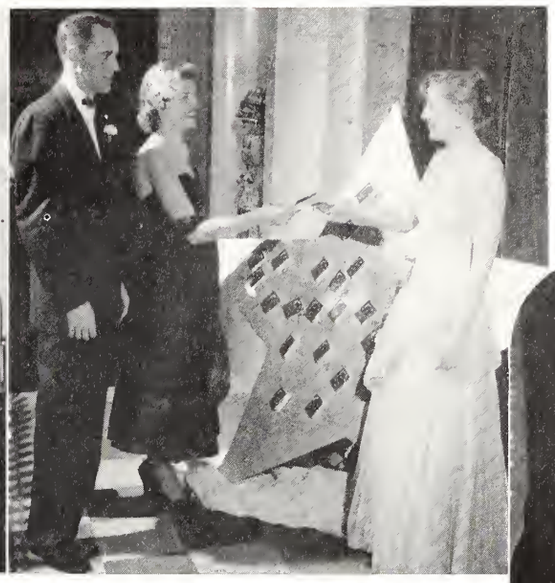

Jack Phillips and Nancy Millikan receive a bid from Louise Sobray at the Pi Beta Phi formal . . .

Photographed during a free moment at the Sigma Chi dance were Stu Ekstrand and Leanne Ackerman.

A perfect evening is framed at the Theta Chi Christmas formal . . . shown in the starry setting are left to right, Tom McClintick, Betty Hill, Jack Spinner, Phyllis Hauter, Gini Clough, and Bill Martin.

Getting in the holiday spirit at the Connie Hall Christmas formal are left to right, Harriet Hale, Roy Kearns, Ada Siegel, Stan Okun, Arla Orr, and Walter Stepanek.

STARS IN THEIR EYES

Bradley Univers
ΠΚΑ
51
IN HOC SIGNO VINCES

GREEKS

They constantly vie with one another for honors, but are ever willing to lend a competitor a helping hand if the going gets tough . . . they pep up campus social life with their year 'round schedule of dances, parties, and exchanges . . . and, on the serious side, they plan benefits, carnivals, and card parties with charity in mind . . . they work to offer scholarship opportunities to some less fortunate than themselves . . . and they go all out for campus activities. A salute to them . . . the Greeks!

Α Β Γ Δ Ε Ζ Η Θ

PAN HELLENIC COUNCIL

First row: Ann Seitz, Nancy Meredith, president; and Cindy Spalding.
Second row: Bev Eisele and Vivian Cation.

The Pan Hellenic Council, a member of the National Pan Hellenic Association, is made up of two representatives from each of the four sororities. Activities for the year include fall rushing, a scholarship banquet, Pan Hellenic dance, and the annual Interfraternity-Sorority Sing. This year, monthly combined sorority spreads were held. As in the previous year, Pan Hellenic again sponsored a war orphan.

INTERFRATERNITY COUNCIL

Made up of representatives from each fraternity on campus, the Interfraternity Council has as its primary purpose, the promotion of better understanding among the fraternities. Activities during the year include Interfraternity sports, scholarship cup award, IFC dance, fall rushing, Interfraternity-Sorority Sing.

First row: Bob Owens, John Collins, Marion Ploussard, Bill Jenkins, Roger Myers, Larry Spidle, Jack Shaver, Bill Martin, Paul Hopkins, Max Wessler.
Second row: Bruce Druckenmiller, Arlen Field, William Jenkins, John Ruhaak, Charles Leaver, Jay Cane, Roy Gillespie, Bill Ryan, faculty advisor; John Hines, Dave Baer, Jack Spinner.

ACTIVES

1st row: Harleane Green, Margie Breedlove, Barbara Bogard, Betty Hill.

2nd row: Mary Ann Wheeler, Peggy Curran, Maureen Breedlove, Esther Swedell, Sally Day, Barbara Jacobs.

3rd row: Norma Rodems, Darlene Grieger, Karen Smith, Eleanor Monier, Joanne Garrott, Carole Safford.

ACTIVES

1st row: Ellen Harney, Lois Anderson, Carol Brandon, Mavis Bishop.

2nd row: Alice Barloga, Virginia Clough, Kathleen Sheehan, Hilda Wilson, Pat Leger, Carlee Chester.

3rd row: June Anne Walker, Connie Sheldon, Mary Taylor, Pat Miller, Margaret Pool.

PLEDGES

1st row: Alice Kasky, Pat Chant, Alice Cole, Mary Lou Kerkes, Marlene Hill, Norma Dixon.

2nd row: Marilee Streibich, Joan Knight, Mary Taft, Eleanor Beyer, Ann Caldwell, Gloria Sieg, Mary Sneller.

3rd row: Nancy Weidner, Sally Potter, Arlene Shaw, Martha Jane Burnham, Jo Ann Wherry, Barbara Werner, Renee Whitt, Barbara Birkel, Betty Martenson.

Gamma Phi Beta

The Gamma Phi's:

Consider themselves lucky to have such a capable President as Kathleen Sheehan . . . Are mighty proud of their two first place Homecoming awards, House Dec and Float . . . Enjoy song sessions around their new baby grand with "When You're In Love With A Gamma Phi" a favorite . . . Were honored when Sally Day was chosen Homecoming attendant, and the TKE'S selected Alice Barloga as their "Dream Girl" . . . Won the Pan Hellenic Scholarship Trophy . . . Claim Karen Smith highest ranking sorority girl in the Freshman class and Carlee Chester highest ranking sorority girl in the Sophmore class . . . Have further claim to fame in Barb Bogard who was elected Senior class secretary . . . Reserve a special corner in their hearts for Mrs. M. Davenport, their housemother . . . Unanimously selected Warren Jacobson, "Jake," as their house mascot . . . Think the TKE'S are grand . . . SPECIALIZE in cultivating their brand of charm.

"First hand high . . . second hand low."

ACTIVES

1st row: Nancy Millikan, Betty Lindstrom, Glenda Rawls, Janet Hatton.

2nd row: Martha Thomas, Barb Sutter, Wintress Webster, Jane Wellington, Carol Cryer, Mimi Schuth, Pat Jacquin.

3rd row: Boots Barthell, Norma Warrick, Lorraine Smith, Betty Traver, Ruth Ortt, Maxine Morrison, Dolores Clarke.

ACTIVES

1st row: Janet Whalen, Mae Hageman.

2nd row: Ruth Wesselhoft, Cathie Calhoun, Connie Jo Smith, Charlotte Wheeler, Dee Swardstad, Helen Kiker, Gloria Finch.

3rd row: Louise Ann Hale, Sybil Stevens, Joyce Mueller, Jeanette Krumpe, Diane Schuller, Donna Marcus.

PLEDGES

1st row: Pat Hatton, Wilma Reiman, Mary Oekel, Nancy McCool, Phyllis Hauter, Pat Barclay.

2nd row: Ann Gibson, Marilyn Gaden, Mary Lou Wagner, Sally Elson, Marilyn Carrigan, Donna Neely, Jeanne Digusto.

3rd row: Joan Vespa, Colette Williams, Jean Saelens, Dee Kieser, Susie Verner, Maxine Cordes, Mary Lucas, Louise Sobray.

Pi Beta Phi

The Pi Phi's:

Modestly claim as their President, Jane Wellington, a member of Wakapa, Pi Gamma Mu, Federation of Scholars and Who's Who . . . Oh and ah over their new plans for building . . . Sing "Follow the Arrow" especially at rushing parties . . . Commend Dolores Clarke, president of Sigma Alpha Iota . . . Ranked second in the competition for the Pan Hellenic Scholarship trophy . . . Remind us of their civic projects, The Charity Ball and The Women's Exchange . . . See Pat Jacquin counting pennies since she became treasurer of Pan Hellenic . . . Gaze approvingly at Charlotte Wheeler, president of the English Club . . . Feel sure the house wouldn't run without Mrs. Fahnestock, the housemother . . . Appreciate their new radio-phonograph even more so because it was a gift of the Mother's Club . . . Can't find an honor on campus that Nancy Millikan has missed . . . Glowed for days when Norma Warrick was elected Bradley's representative in the Drake Relay Queen contest . . . SPECIALIZE in parties at Kane's.

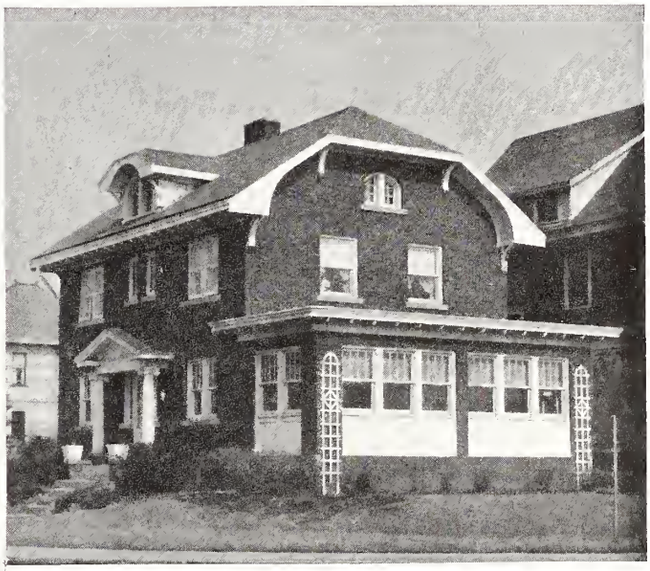

"Won't you play a simple melody?"

ACTIVES

1st row: Bonnie Echard, Marian Rosenbaum, Janice Renner, Sally Ferguson.

2nd row: Dorothy Wilkins, Beverly Eisele, Janet Carpenter, Mary Jo Hatfield, Kathy Clugsten, Wanda Issacs.

3rd row: Margaret Galbreath, Barbara Harrop, Vivian Cation, Roberta Randall, Louise Nielson, Leva Sommer, Darlene Warne.

ACTIVES

1st row: Marian Allton, Mary Haaga, Babette Brunner.

2nd row: Sally Ackerman, Connie Rodgers, Nancy Hendrickson, Helen Joos, Darlene Mansfield, Alice Palmer.

3rd row: Carol Cyer, Shirley Noe, Nelda Keene, Shirley Bentley, Nancy Collier, Margie Craig.

PLEDGES

1st row: Margaret Woerner, Joanne Stall, Margie Bartell, Sherry Schneblin, Laverne Nylen, Nancy Noppinberger.

2nd row: Jean Clugsten, Beverly Barkey, Pat McAdams, Jeanne Bayles, Pat Wetzel, Martha Samuelson.

Sigma Kappa

The Sigma Kappa's:

Have found their 'pot of gold' at the end of the "Sigma Kappa Rainbow," in Janet Carpenter, their able president . . . Were beautifully represented in Homecoming festivities by Dorothy Wilkins, attendant to the Queen . . . Have two shorthand experts in Louise Nielson, secretary of the Junior class, and Barbara Harrop, Sophomore secretary . . . Are all in love with their new housemother, Mrs. J. C. Wahlfeld . . . Are proud of their annual Musicale Tea, the proceeds of which go to charity . . Won second place for Homecoming House Dec . . . Were thrilled when Sally Morris provided the better half of the couple that won the Lounge Lizard Cup at the Theta Xi Christmas formal . . . Claim a queen in Marian Allton Farrell, the "Dream Girl of Theta Chi" . . . Are capably represented by Bev Eisele, both on the Student Council and on the Debate Team . . . Select as a future career woman Vivian Cation, who has been accepted at the University of Chicago Medical School . . . SPECIALIZE in the art of acquiring diamond rings and fraternity pins.

"Music with a rhythmic beat"

ACTIVES

1st row: Barbara Blossom, Lois Reed, Frances Nye, Jean Thrasher.

2nd row: Carolyn Hoerdemann, Joan Tedford, Marilyn Hedrick, Susie Mehlenbeck, Betty Henrich, Marilyn Brown, Marilyn Hayes.

3rd row: Charlene Wright, Darlene Bacon, Joan Brandrup, Marilyn Ryden, Janet Becker, Mary Dudas, Nancy Piper.

ACTIVES

1st row: Ellen Derges, Joan Myatt, Pat Murphy, Norma Kent.

2nd row: Sallie Whelan, Pat Wilsey, Peg Flynn, Cindy Spalding, Grayce Stroud, Nan Bierdemann, Fern Samples.

3rd row: Ann Seitz, Marcia Oakley, Doris Lovin, Donna Woertz, Pat Boles, Credwyn Mahannah, Pat Coogan, Ardeth Mehrings.

PLEDGES

1st row: Delores Frels, Joanne King, Marilyn Keeley, Donna Highman, Marilyn O'Connel

2nd row: Pat Hosler, Peggy Burrell, Martha Lou Lang, Mary Casterton, Susie Simmons, Joan Fatini, Audrey Andres.

3rd row: Pat Middleton, Joan Velde, Joyce Pottorf, Delores Hoerr, Betty Issacs, Gwen Mason, Doris Wilcoxen, Iris Biegel, Joan Hadlock, Pat Canty.

Chi Omega

The Chi O's:

Proudly wear their pin of pearl . . . Respect their talented and charming chapter President Cynthia Spalding . . . Beamed when Nan Bierdemann was chosen Homecoming Queen . . . Beamed some more as Joyce Pottorf became Sweetheart of Alpha Pi . . . Like to shine their Inter-sorority Sing trophy . . . Attend all basketball games and support the cheers led by Iris Biegel and Delores Frels . . . Marvel at Joanne King's ability to twirl a baton . . . Must be journalism conscious with Peg Flynn, JoAnne Tedford and Sally Whelan on the *Scout*; and Ellen Derges and Norma Kent on the ANAGA . . . Pride themselves in the Junior and Senior Scholarship cups . . . Thankfully have a "Mom-Away-From Home" in Mrs. Gillespie, fondly known as Mrs. G . . . See their most eligible career girl Carolyn Hoerdemann, working hard as Advertising Manager of the ANAGA . . . Learn parliamentary procedure from Student Council members Donna Woertz and Barb Blossom . . . Could listen by the hour to Marilyn Ryden's singing . . . Point with pride to their Service Fund Studies . . . SPECIALIZE in supplying models for fashion shows.

"Between classes with the Chi O's.

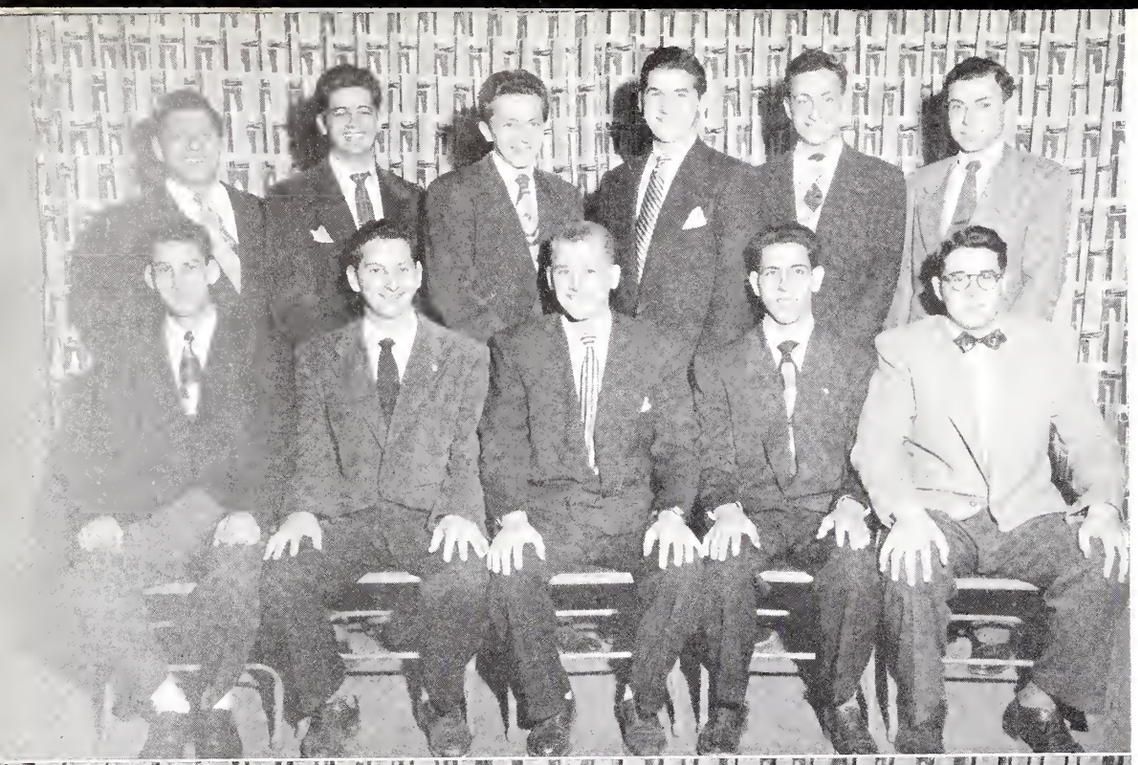

ACTIVES

1st row: Stan Okun, Howard Peskoe, Harold Kuget, Herbert Kronman, Jay Canal.

2nd row: Marty Bell, Bob Frankel, Mike Baytel, Marvin Leopold, Hillyard Chapnick, Norman Hashkowitz.

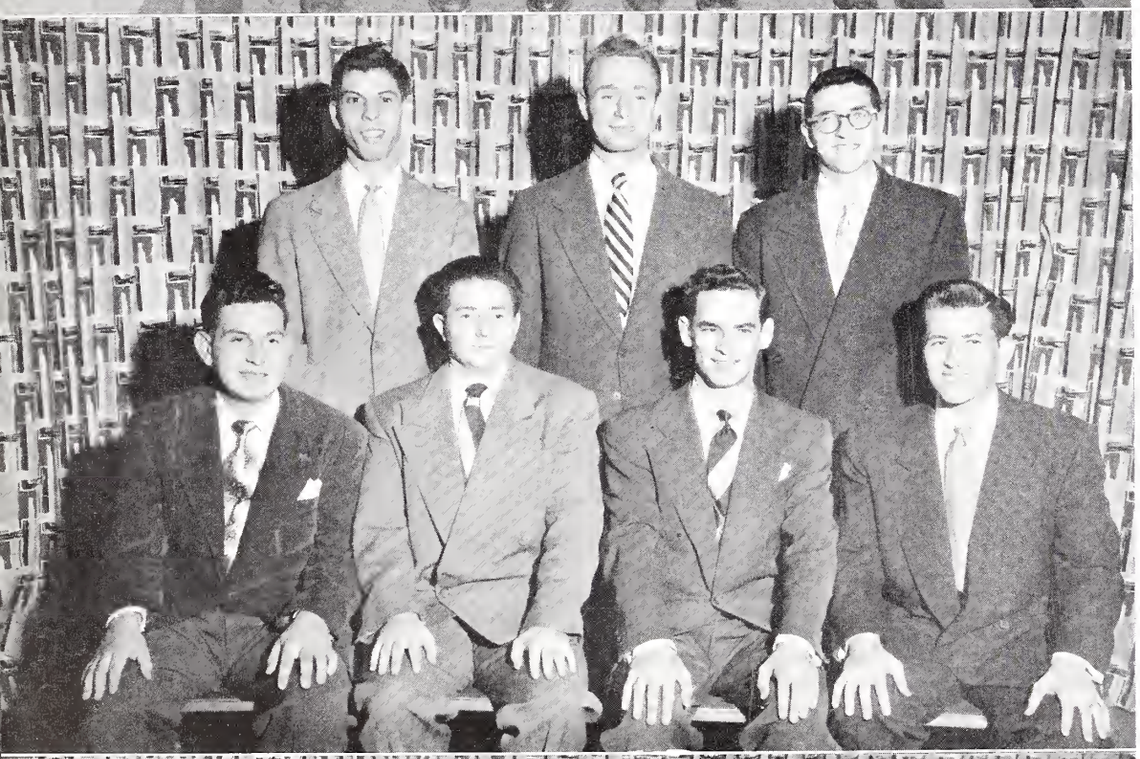

ACTIVES

1st row: Art Rothman, Milton Cooper, Howard April, Ira Hammer.

2nd row: Ben Miller, David Markin, Jerry Weiner.

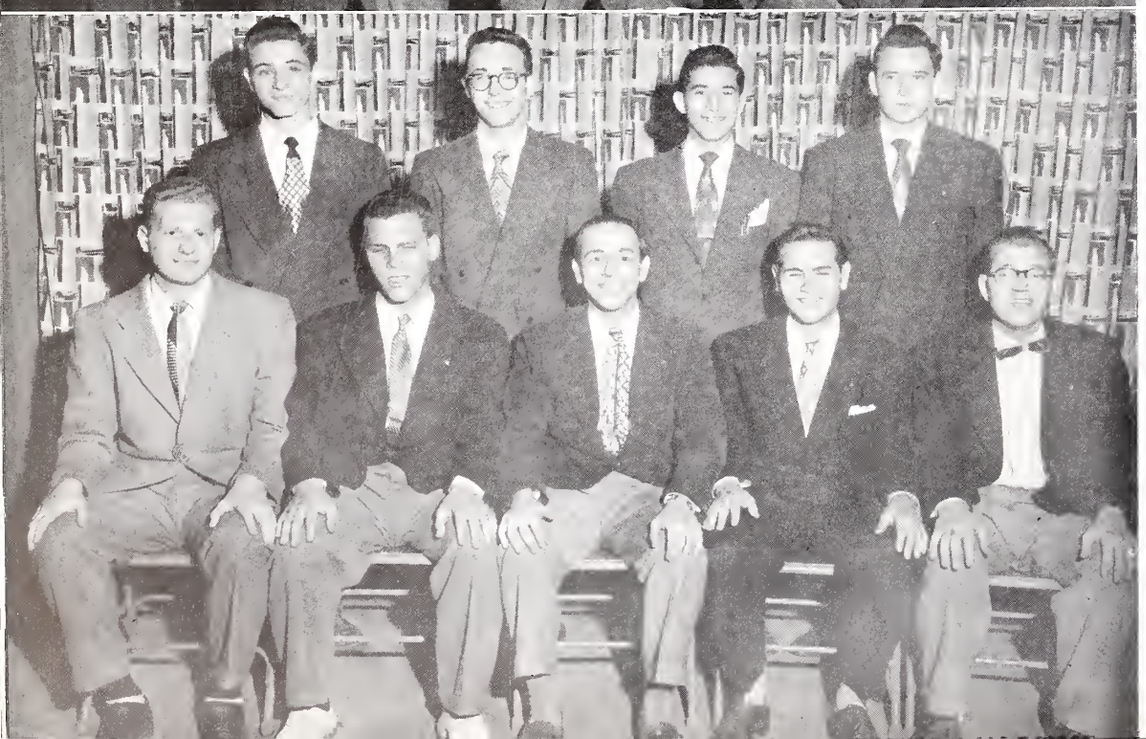

PLEDGES

1st row: Dick Goodman, Dick Passloff, Harvey Sulkin, Herb Shiff, Jerry Gaverman.

2nd row: Art Powers, Don Podell, Bill Herman, Sandy Kobrick.

Alpha Epsilon Pi

The A E Pi's:

Are masterminded by Dave Markin, their cab-driving president . . . Take pride in a recently redecorated house . . . Enjoy immensely a shiney, new radio-phonograph combination which plays to perfection their huge collection of latest recordings . . . Unanimously select the "Gold and Blue of Alpha Epsilon Pi" as their favorite fraternity song . . . Are greatly aided by Allen Cannon, their musically talented faculty advisor . . . Contribute to the *Scout* staff the services of Howard April, Make-up Editor . . . Speak of Art "Babe" Rothman as a mainstay of the group . . . Have an affectionate regard for their charming cook, Mrs. Dorene Williams . . . Still lament the loss of their mascot, "Knocky, The Pup" . . . Make mad plans each year for their "Go To Hell' dance . . . Have a claim to sporting fame in the tennis prowess of Dave Markin . . . Staunchly assert that all the members of the fraternity save three, are eligible bachelors . . . ORGANIZE lost and found squads for wayward mascots.

"Harmony in a corner."

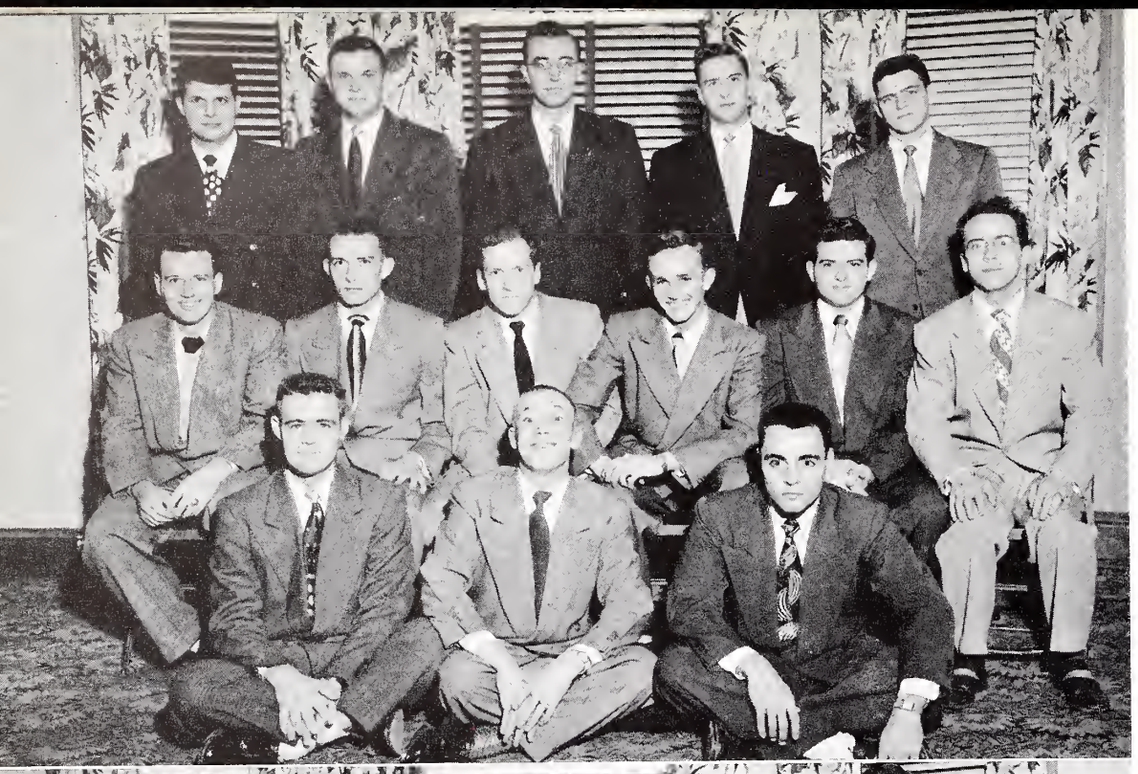

ACTIVES

1st row: Daryl Godke, David Carbino, Jack Crone.

2nd row: Morrey Patterson, Al Fuhrman, Tom Michael, Eldon Koetter, Ev Harmon, Doug Kieft.

3rd row: Carl Dyslin, Dick Waughop, Peter Krag, Pat Kamins, Paul Hopkins.

ACTIVES

1st row: Don Schrade, John Wellwood, John Jacobus, Gordon Benes.

2nd row: James Horalek, David Bayer, Richard Hurst, Jim Cromwell, Ray Larson, Bob Houston.

3rd row: John Williams, Devo Morotti, Gene Kamins, Bill Poad, Maurice Hanley.

PLEDGES

1st row: Jay Metzer, Pat Manning, Jerry Heiman, Dick Nelson, Don Hogg, Pete Smith, Terry Whitten.

2nd row: Ralph Eagleton, Bob Bucher, Dave Litton, Gail Link, Ed Spal, Jim Elliott, Walter Reichart, Bill Hanusa.

3rd row: Dick Pretty, Jack Thurman, Bob Lindeman, Bob Clarno, Jim van Osdol, Tony Batko, Paul Erickson, Sam Vance, Al Niec, Mike Lambert, Bernard Bracken, Fred Ziegler, Peter Kockous, Roy Wheeler, Dick Moore.

Alpha Pi

The Alpha Pi's:

Follow faithfully their gavel holder, Eldon Koetter also co-chairman of the Homecoming dance and co-chairman of Dad's Day . . . Have scholars in Al Niec and Jim Harrer . . . Socialize with their annual Sweetheart dance . . . Boast of Jim Cromwell, the 'Most Eligible Bachelor' who also is Sports Editor of the *Scout*, secretary of the fraternity, and in Who's Who . . Are putting all their efforts towards nationalization with a prominent fraternity . . . Brag about their Mother's Club which acts as their housemother . . . Enjoy the comforts of their newly completed annex which houses fourteen men . . . Have Ev Harmon president of the Newman Club . . . Speak of their Interfraternity basketball and football star, Bud Horalek . . . Whisper the fame of David Bayer, president of Gamma Delta and secretary-treasurer of Alpha Kappa Psi . . . Picked a blue ribbon winner in Blitz the mascot . . . Look to the future, all the while being the oldest fraternity on campus . . . ORGANIZE exchanges with potent punch.

"This could be dangerous."

ACTIVES

1st row: Louis Wannemacher, Louis Brown, Chet Buker, Gerald Stamp, John Thompson, John Fitzpatrick.

2nd row: Frank Malone, Robert Schmidt, Gordon Morris, Robert Horwath, Fred Lembeck, Frank Valle, Marion Ploussard.

3rd row: John Mennenoh, Kenneth Moehlman, Elmer Siewert, William Zipprich, Robert Schick, Thomas Timmis, Ronald Whitney, Walter Stepanek.

ACTIVES

1st row: Robert Cheffer, William Cheffer, Jim Crone, Darryl Moffatt, Art Russell.

2nd row: Robert Pitra, Clarence MacFeeley, Gene Heinrich, Charles Dillon, Robert Songer.

3rd row: Don Shaver, Lowell Richmond, Lyle Bergman, William Quinn, Kent Strandberg.

PLEDGES

1st row: Norman Howard, Steven Tarochione, Robert Lyons, Don Raeuber, John Dietz, Jim Walker.

2nd row: George Burton, David Kamrass, Robert Brown, Lester Dumontelle, Richard Lyons, Don Bahr, Don Lindstrom.

3rd row: Don Serup, Don Radke, Gene Bullard, Bob Derby, Bob Echard, John Wallace, Paul Dewasme.

Theta Xi

The Theta Xi's:

Informed Arthur Murray about the Charlestoning ability of their President Chap Malone . . . Appreciate their house parties even more because of the house redecoration . . . Buy RCA records in honor of their mascot Nipper, who is the living image of the Victor Record label dog . . . Insist they have a future Barrymore in Dick Herman . . . Hunt for by-lines in the *Scout* by Hank Hirsch . . . Are ready to challenge the Chicago Bears after winning first place in football . . . Dusted off a place on the mantle for the Scholarship Improvement award . . . Co-operated with the Rho Delts to win first place in Stunt Show . . . Cheer loudest and strongest for cheerleader Steve Martin, who is also treasurer of the Senior class . . . Attended the Junior Prom to see President Roy Gillespie crown the queen . . . Developed a sudden interest in planes after Bill Quinn became secretary of the Flying Club . . . Used their manly graces to snare the cook away from Connie Hall . . . Took lessons from star football player, Buck Stamp . . . ORGANIZE street dances in the wide open spaces for victims of claustrophbia.

"Candidates for 'Lounge Lizards.' "

ACTIVES

1st row: Jim Pittman, Frank Nasta, Fred Knop, Dick Foster.

2nd row: Jim Krespan, Tom Mooney, Jack Spinner, John Farrell, Harry Hough, Lou Bechtol.

3rd row: Tom McClintick, Jim Olsen, Will Hoener, Bud Wilkening, Frank Rainey, Jack Lukey, Robert Boecie.

ACTIVES

1st row: Ival Worthington, Miles Baker, Dick Chisolm, Dick Conner.

2nd row: Dick Szidon, Chris Fisher, Ed Finch, Dick Houdlett, Gene Stevens, Bill Viannelli.

3rd row: Gene Martin, Dick Huhta, Les Soch, Howie Boltz, Bill Martin, Vic Pantea.

PLEDGES

1st row: Jim Huhta, Ray Barnett, Ken Grrauer, Walt Baselt, Church Bartolme, Tom Broderick.

2nd row: Vern Hopper, Jack Milne, Dick Rickloff, Steve Cermak, Orv Pellitier, John Rotundia.

3rd row: Bill Nelligan, Bud Briggs, Jack Ryan, Ken Holman, Bob O'Farrell, Chuck Cameron, Pete Mann, Jerry Dunbar.

Theta Chi

The Theta Chi's:

Stand high in Interfraternity ratings with their capture of the second place scholarship award and fifth place in the overall sport record . . . Were shepherded last year by John Farrell who was on the Federation of Scholars and listed in "Who's Who" . . . Had their house redecorated last November . . . Are represented on the *Scout* by Walt Baselt and Jack Milne . . . Are proud of Bill "Cheeta" Martin, vice-president of the Junior class . . . Really whoop it up at their annual "Bowery Brawl" in May, when the guys and gals dress to suit the occasion . . . Snared second place trophy for Homecoming House Dec . . . Are well represented on the golf course by "Slammin'" Tom McClintick . . . Assert that the most eligible bachelors are Frank Nasta and Bill Martin . . . Get a dreamy look in their eyes when singing or listening to "Dear Little Girl of Theta Chi," Words and music by Sammy Kaye, a member of the fraternity . . . ORGANIZE sessions at the Tap.

"Man's best friend."

ACTIVES

1st row: Andy Amyx, Jerry Carlson, Roger Myers, John Skoog, J. D. Kushan, Ben Rehwaldt.

2nd row: John Hein, Charles Cox, Pat Hodges, Jerry Reid, Pete Velde, Dick Hunt, Joe Pruss.

3rd row: Jim Reed, Dick Briick, Jim Reid, Russ Cronholm, Joe Binder, Bob Johnson, Don Shepard, Cam Burny.

ACTIVES

1st row: Jim Bateman, Dick Hodgson, Frank King, Jim Stockdale, Dick Hinds, Bill Ellis.

2nd row: Gene Springer, John Courtright, Bob Mulvaney, Tom Dirksen, Don Robison, Bob Clary, Bill Moomaw.

3rd row: George Ringess, George Cooper, Dick Bingamin, Roger Bruninga, Ralph Heneks, Bud Kushbach, Don Newton.

PLEDGES

1st row: Ed Harkrader, Bernie Rafool, Dick Ekeroth, Dick Tolf, Bill Burroughs, Gene Stoller.

2nd row: Jack Schaenzer, Jim Houck, Dick Hawks, Leo Davis, Ralph Kempcke, Gene Booth, Larry Thalmann, Bob Boint, Joe Hyland.

3rd row: Wayne Hyes, Jim Miller, Deane Davis, Dick Barrow, Berwyn Dorethy, Gene Holmes, Don Sutter, Gene Giacomelli.

Lambda Chi Alpha

The Lambda Chi's:

Cherish their scholarship cup, theirs for five consecutive semesters . . . Were guided successfully through the year by Roger Myers . . Congratulate Bernie Rafool, president of Student Council; Jim Stockdale, vice-president; and Pete Velde, president of Student Associates . . . Have varsity athletes Corky Skoog, swimming; Harry Levonian, football; and Don Sutter, baseball . . . Boast first place in House Dec and Float during Homecoming . . . Applaud Pete Velde, Dick Bingaman, and Bill Boege-all active debators . . . Paced their social season with the "Sadie Hawkins Day" dance . . . Are well represented in Omicron Delta Kappa by Dick Barrow, Pat Hodges, and Bernie Rafool . . . Wouldn't change Olladene their cook for a French chef . . . Chalked up first in Ping Pong and Basketball . . . Play Santa Claus every Christmas to the children of Neighborhood house . . . Are famous for their serenades . . . Honor "Pearls of white, crest we love" . . . ORGANIZE . . . charleston lessons for the needy.

"Oh what a card."

OFFICERS

Seated: Bob Burkhalter, President.

Standing: Jack Seyler, Vice President; Duane Heward, Treasurer; Bob Smith, Secretary.

ACTIVES

1st row: John Matheson, Ken Maloney, Glen Pusch, Bob Suter, Lawrence Franks, Van Pruitt.

2nd row: Art Kosh, Bob Smith, Bob Burkhalter, Jack Seyler, Duane Heward, Leo Summers.

3rd row: Bud Coody, Bruce Druckenmiller, Orville Cannedy, Bob Hill, Ben Mose, Bob Pusch, Earl Pluskowski, Ladd Parsons, Robert Schiavo.

PLEDGES

1st row: Fred Malmin, Jim Coady, Steve Stukal, Chuck Taylor, Gene Anderson, Jim Phillips.

2nd row: Bob King, Jack Ehresman, Joe Evans, George Amos, Hal Ream, Fred Rheinholt.

3rd row: Bill Wassak, Jack Lea, George Gee, Carl Broman, Paul Kelly, Wally Schroeder, George Hassabacher, John Trenchard, Dick Wyneth, Bill Pearson.

Pi Kappa Alpha

The Pi K A's:

Find efficiency personified in their President Bob Burkhalter . . . Read Jack Ehersman's written words in the *Scout* . . . Awake in the morning to the vocalizing of Jack Lee and Dick Weneth, also members of the Chieftains . . . "Bowled Them Over" with their first place bowling award . . . Show executive ability in the persons of Jack Lee, vice-president; and Duane Heward, treasurer of the Student Associates . . . Elect Paul Kelly undisputed scholarship leader with 7.6 grade point, plus being a member of Federation of Scholars and Phi Alpha Theta . . . Are convinced no one can make better use of the new kitchen than their most appreciated cook . . . Never fail to request the song, "Honeymoon," which was written especially for Pi K A . . . Dance in the winter at their Crystal Ball and in the spring at their Dream Girl dance . . . List athletic assets: George Gee, golf; Bill Wasack, baseball; and Herb Hacker, football . . . ORGANIZE pledges to keep track of Bruce Druckenmiller's escapades.

"The thinkers."

ACTIVES

1st row: John Muller, Cal Schumann, John Hentschal, Roger Gauger, Bill Castle, Wayne Busa.

2nd row: Jim Griner, Dick Pulak, Robert O'Connor, Bob Freeland, Jim Busch, Jim Courtright, Arnold Parus, Eugene Rogers.

3rd row: Dick Tringali, Bob Heide, Virgil Hagedorn, Bill Jenkins, Dick Birr, Bill Day.

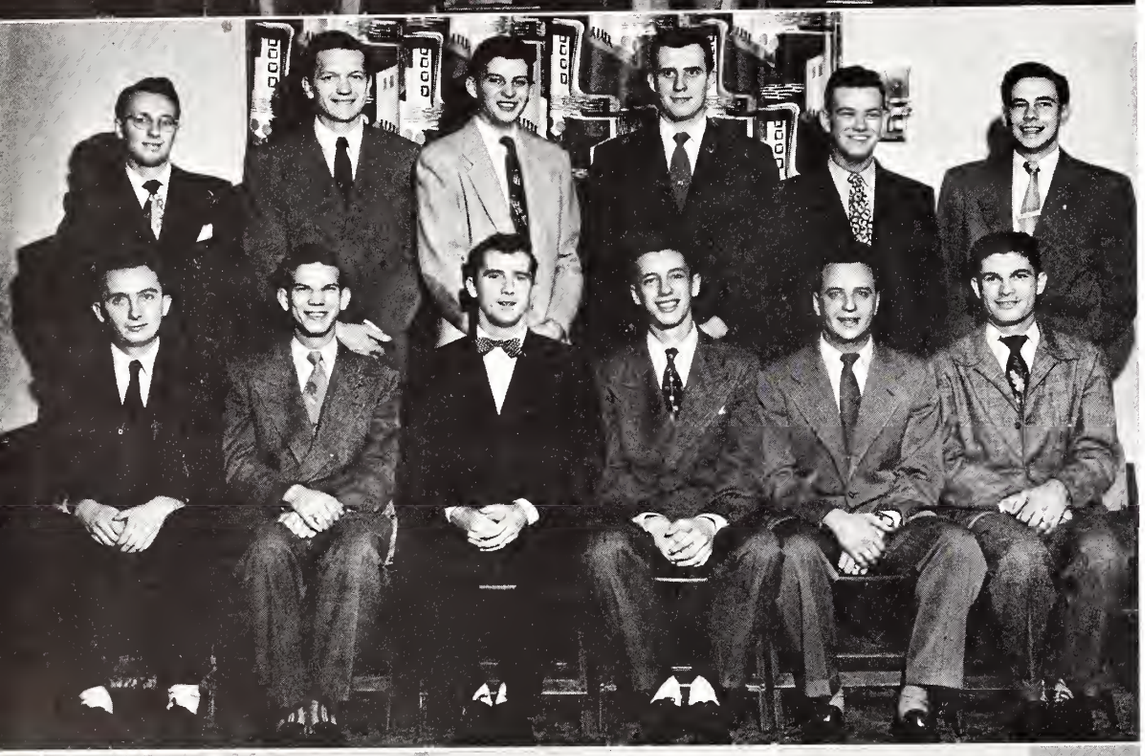

ACTIVES

1st row: Joe Muchmore, Don Seghi, Charles Leaver, Ray Norkus, Rudy Bartholomew, Harold Stillwagon.

2nd row: Bill Mueller, Tony Stasiak, Luke Sifford, Byron Kolling, Harry Newman, Bob Rohde.

PLEDGES

1st row: Tom Mullen, Dick Stewart, Alan Stiles, Bill Williams, Ted Carlson, Stu Grannis, Walter Gadau, Paul Penewitt.

2nd row: Don Love, Alan Zeigler, Ed Russell, Bob McClelland, Dick Davidson, Tom Spiel, Bob McClurg, John Prkut, John Treece, Don Olson, Dale Potter, George Schuster.

3rd row: Jack Timm, Gene Lemanski, Bob Abhalter, John Trout, Merle Dickey, Bob Nouryan, Boyd Brown, Ralph Mueller, Andy Menas, Bob Pierce.

Rho Delta

The Rho Delt's:

To a man, followed the capable leadership of their President Charles Leaver . . . Attributed some of the glory for a successful year to the complete remodeling of their house, which took place in September . . . Haven't enough adjectives to describe the many and varied talents of their one and only Cal Schuman, who is president of Omicron Delta Kappa, member of Who's Who, and writer-director of the first place Stunt Show . . . Start their Christmas festivities with a Camellia Ball, and welcome Spring with their "first on campus" Orchid dance . . . Brag about their fragile mascot in the canine form known as Gismo, weight—140 lbs. . . . Expect great things in the future from Ted Carlson, president of the Freshman class; and John Muller, vice-president of the Sophomore class . . . Originated a house tradition of autographing the walls . . . ORGANIZE every Sunday evening from 5 to 6:30 P.M. to listen to Tallulah and her "Big Show."

"Sunday afternoon at the Rho Delt house."

ACTIVES

1st row: Robert Parks, Hibbard Casselberry, Bernard Schnur, Emil Single.

2nd row: Robert Green, Les Nelson, Lee Deboer, Bill Gray, Stan Ackerson, Giles Sthale.

3rd row: Larry Spidle, Jim Kautz, Harlan Field, Frank Bethel, Al Dannor, Bob Renner.

ACTIVES

1st row: Don Grimm, John Quinn, Warren Jacobson, Harry Lafferty, Max Wessler, Santiago Flores.

2nd row: George Scoutaris, Maurice Pescitelli, Dr. Baker, Ben Haddick, Edna Furst, Charles Bowen, Dick Pealstrom.

3rd row: Jerry Mauk, Bob Vogel, Bob Cavanaugh, Dick Whitlow, Jim Harrell, Paul Hover, Tom Green, John Balzer, Dave Smoker, Ed Pollitt.

PLEDGES

1st row: Bob Haddick, Noel McCracken, Ron Eimen, Glenn Stammerjohn, Bob Coppenall.

2nd row: Paul Wetzel, Vic Kassel, Bob Klube, Arnie Carleson.

Sigma Phi Epsilon

The Sig Ep's:

Acquired their own dependable "Big Ben" known to you as President Ben Haddick . . . Invite visitors past their red door (emblematic of a Sig Ep House) for a glimpse of the repainted downstairs . . . Lose Larry Spidle, president of IFC, president of the Senior class, member of Omicron Delta Kappa and Student Council, to the Loyal Order of Cap, Gown and Diploma . . . Serenade every pin girl with "Wonderful Sig Ep Girl" . . . Salute Tau Sigma members Arlen Field and Max Wessler . . . Concentrated on scholarship as never before . . . Think the combination of American Beauty roses and violets to be their favorite . . . Fortunately possess a housemother who not only cooks like a dream, but also backs "Her Boys" . . . Are nationally known as the "house of the heart" and as such, sponsor their annual "Queen of Hearts" dance . . . Know that diamonds to Emil Syngel and Al Daynor mean baseball . . . ORGANIZE brother Woody Herman's records for every jam session.

"It's golf-time again."

ACTIVES

1st row: Jack Conner, Kenny Connor, Ted Roehm, Bill Sonnemaker, Don Dare, Howie Frye.

2nd row: Gene Salch, Dick Keopping, Wally Hinton, Russ Mason, Bill Sanky, Harold Gaede, Stan Albeck.

3rd row: Jack Murray, Jim Dillon, T. J. Foley, Jack Gruebmeyer, John Ruhaak, Dean Ward.

ACTIVES

1st row: Dave Shlink, Frank Hopkins, Bill Ryan, Bob Cohen, Mickey Marcus, Bob Runkle.

2nd row: Stuart Ekstrand, Bill Block, Bob McCarthy, Bill Taylor, Clarence Christe, Charley Grover, Bill Bruninga, Bill Anderson, Alex De Bartolo.

3rd row: Leo Scott, Harry Noble, Dick Kennedy, Harry Croll, Harry Gaghen, Ron Bedwell, Dick Mize, Lee Droeger.

PLEDGES

1st row: Dom Tace, Jim Watson, Dick Fritz, Dick Bruce, Dean Smith, Neal Cozzolino, John Carrico, Joe Bland.

2nd row: George Metcalf, Jack Wilkins, John Hugnenard, Dan Gillmla, Bob St. Germain, Lloyd Wederstrom, Dan Wesselhoft, Tom Jacquin, Pierce Archdale, Ralph McCullogh, Wendall Childs.

3rd row: Tom Eilers, Dave Berthold, Eddi King, Dean Murdock, John Riley, Bob Murphy, Bob Carney, Jim Barnes, Byron O'Connor, Bob Muir, Don Muir, F. M. Garrett.

Sigma Chi

The Sig's:

Wear their white crosses slanted over their left shoulder . . . Respect President Bob McCarthy for his leadership and at the same time, admire him for being such a congenial Irishman . . . Abandoned the old fable, "ashes are good for the moths," after they became the owners of a new tile floor . . . Couldn't find room for the huge Pindell trophy awarded to Leo Scott . . . Possess future Business Men of the year in Bob Runkle, business manager of the *Scout* and ANAGA; and Harold Gaede, president of Alpha Kappa Psi . . . Took to the water to win the first place swimming trophy . . . Acknowledge their affection for housemother Hazel Stewart, who has cooked her famous "Ship-Wreck Stew" for 23 years and almost as many hundred Sigs . . . Wonder if John Ruhaak as president of Theta Alpha Phi will someday follow brother John Wayne as the number one movie actor . . . Form a section all their own to cheer the 11 out of 20 varsity basketball players who are brothers . . . Socialize with a Christmas formal and a "Sweetheart of Sigma Chi" dance, plus innumerable just plain parties . . . ORGANIZE on an unbelievable scale for the all-out Year End dance.

"Sweet Adeline . . ."

ACTIVES

1st row: Bill Farley, Russel Bondeson, Bill Tubman, George Ballee, Bill Butcher, John Collins, Tom Brehm.

2nd row: Wayne Steiner, Bob Owen, George Hipple, Dick Burritt, John Davis, Harry Hosking, Dale Hatfield.

3rd row: Glenn Mehring, Jack Theobold, Frank Phillips, Ray Mathis, Art Eisenbrand, Fred Leppin, Bill Hafer, Wally Lawrence.

ACTIVES

1st row: Bill Busch, Bob Brown, Warren Munger, Hank Janus, George Mueller, Skip Anderson, Dick Lee.

2nd row: Ray Kearns, Dick Lyons, Gene Kondelik, Eldon Prather, Chuck Haseman, Jim Orphan, Joe Wurl.

3rd row: Roy Bauman, Harper Poling, Bob Slick, Dan Nelson, Edward Danekind, Herbert Hahm, Jim Duda.

PLEDGES

1st row: Bob Brown, Bob Florey, Dick Koch, George Houska, Tom Oppel, Don Lob, John Zimmerman.

2nd row: Ronald Blauh, Forden Hansen, Norman Sanetra, Roger Norton, Charles DeCamp, Dick Shively, Jack Sumnarski, Bill Mottl, Ray Kobald, Bob Lawler.

3rd row: Dick Otto, Bruce Conibear, Bud Ware, Pete Boznos, Bob McNamara, Ray Jordan, Kenneth Seyller, Frank Moulton, Dale Waters, Allen Swanson, Fred Ripple.

Tau Kappa Epsilon

The TKE's:

Are the new champs in the Illinois TKE basketball tournament staged in Bloomington where they defeated the other eight Illinois chapters . . . Religiously polish the trophy received from the Alpha Pi's for the "hottest" float in the Homecoming parade . . . Have a capable president in John "Rum" Collins . . . Have a special regard for their sweetheart song, "Dream Girl of TKE," with which they won the 1950 Interfraternity Sing . . . Won first place in the wrestling tournament, second place in Interfraternity football, and tied for second place in the IFC basketball tourney . . . Have an annual Father's Day spring program when the TKE fathers visit the house and are wined and dined in a royal fashion . . . Owe those muscular forms to Mrs. Margaret Swenson, their versatile cook . . . Are represented in student government by Bob Slack, Sophomore class president . . . Have a ringside seat for informal voice recitals by Allan Swanson . . . Boast sport star in Bill Farley, football and track; Frank Phillips and Roy Kearns, swimming; Dave Muir, tennis; Bob Slack, football; and Dale Hatfield, baseball . . . ORGANIZE tremendous parties with the Gamma Phi's.

"Conference on the front porch."

ACTIVES

1st row: Donald Klebald, Fred Cowan, Jow Grace, John Hoge, Lawrence Levy,

2nd row: James Gerlack, Bill Van Belker, Richard Sadgast, Bob Butler, Richard Dickens, Sam Irwin.

ACTIVES

1st row: Gordan Ludman, Donald Insasco, Bob Lamor, Kenneth Peterson, Orville Wandersee.

2nd row: Robert Nellis, Richard Paden, Claude Isham, Nick Rechelli, Alvin Walker.

OFFICERS

Donald Kelbald, Chaplain; Bill Van Belker, Vice President; Sam Irwin, President; John Hoge, Sargeant-at-arms; Richard Dickens, Secretary.

Psi Delta Omega

The Psi Delta Omega's:

Find friendliness in its true form in their President Bill Van Bebber . . . Proudly tell us they are the first chapter of Psi Delta Omega to be founded, and the chapter originated on Bradley campus . . . Talk baseball strategy all winter to prepare for their annual summer games . . . List the major principle of the fraternity as one of "bettering their outlook on the field of jewelry and jewelry store management" . . . Feature "time"-liness in their Homecoming floats . . . Gather knowledge by the "carats" when they attend monthly banquets featuring well-known men in the horological field . . . Include their wives on picnics and small get-togethers . . . ORGANIZE in grand style to reach their goal for a house fund.

Time out for clock watchers.

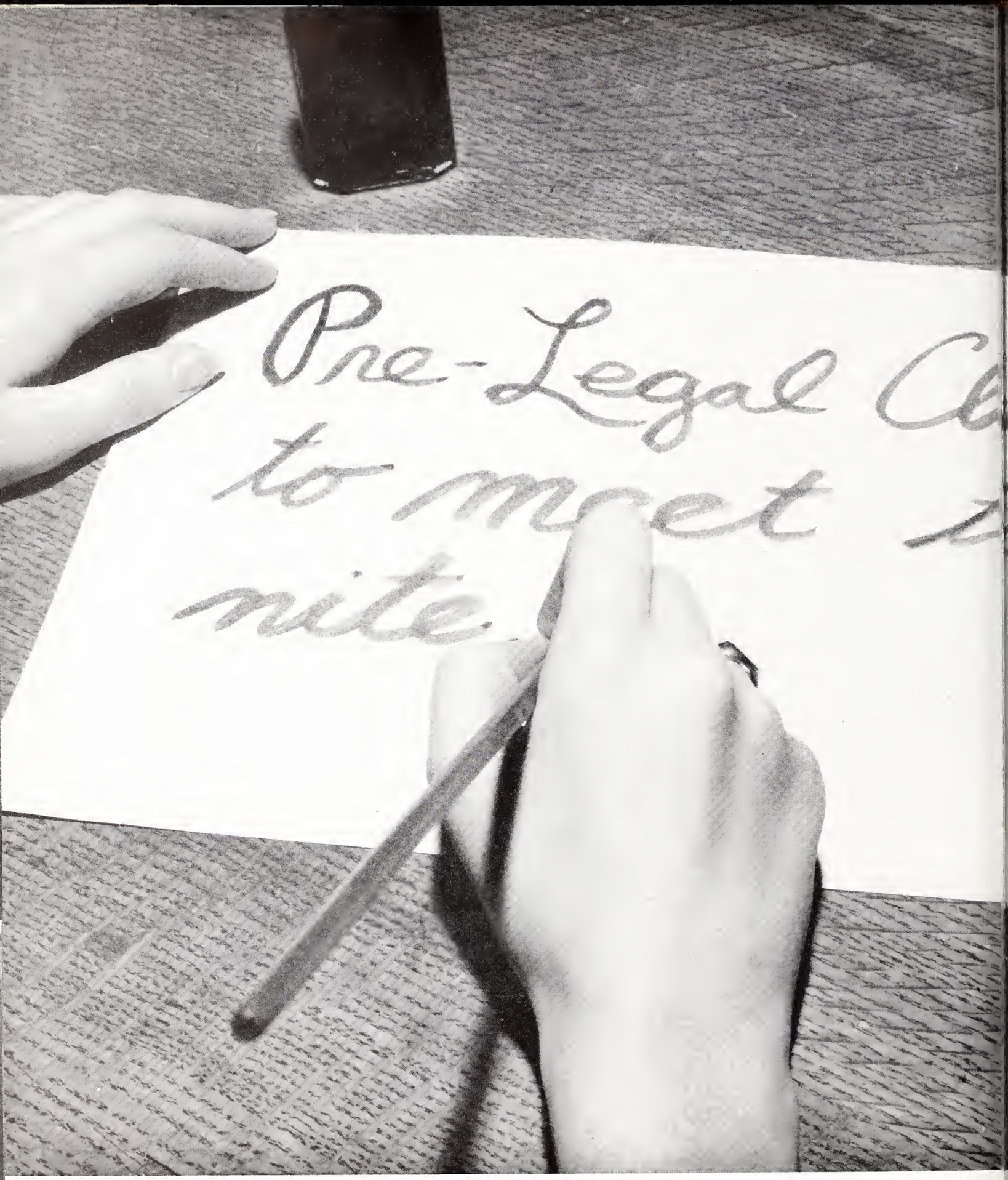
Pre-Legal Cl
to meet
nite

CLUBS

The chairman steps to the table, raps the gavel, calls the group to order . . . and another Bradley club swings into the business at hand. The agenda may include plans for a dance, wiener roast, round-table, forum and debate, or a field trip; for extra-curricular activities are always high on the list of "musts" for the average college student. Here many out-of-class hours are spent in gaining additional knowledge, new friends, and pure enjoyment. Departmental, social, religious, and honorary organizations crowd the club schedule and provide each college man and woman with opportunities for leadership and expression above and beyond the scope of the classroom session.

INTER-FAITH COUNCIL

1st row: Joan Scott, Mary Dudas, Hanna Goldschmidt, Sue Gillespie, Marilyn Voight, Marcia Oakley.
2nd row: Herb Steinbach, William Lum, Richard Slater.

The Inter-faith Council is composed of representatives from the various religious faiths on campus. They sponsored the All-Campus Sing during the Christmas season and the Bradley Religious Emphasis Week in March. During Religious Emphasis Week, outstanding speakers come to Bradley campus to discuss religious problems with the students in classes, chapels, and club meetings. The purpose is to promote religious interest and activity on campus.

RELIGIOUS GROUPS

NEWMAN FOUNDATION

With a membership of over 300 the Newman Club is one of the largest of Bradley's many clubs. During the past year the club, open to all Catholic students on the campus, held meetings on the second and fourth Sundays of each month. A member of the National Federation of Newman Clubs, the local club endeavors to promote the religious, social and intellectual program advocated by the national organization.

LUTHERAN STUDENTS' ASSOCIATION

To present religious training combined with a varied social program is the purpose of the Bradley Lutheran Students' Association. Their regular meetings feature outstanding speakers whose topics deal with religion and world affairs.

1st row: Mary Dudas, Beverly Vielhak, Donna King, Barbara Birkle, Marilyn Voight.

2nd row: Emil Struharik, Duane Irnig, Ron Schalk, Vernon Bremer, Bill Boge, Chick Cameron, Ed Vogel.

1st row: Ada Lou Siegel, Jacqueline Glick, Arlene Solomon, Sarel Lander, Geraldine Weinstein, Sally Wohl.

2nd row: Bill Herman, Dick Goodman, Herbert Kronman, Ralph Friedman, Hunter Mernall, Stan Okur, Frank Herman, Ira Hammer, Harvey Sulkin.

HILLEL FELLOWSHIP

Hillel is a club for those of the Jewish religion. Their aim is to further religious harmony among the students. To aid in this purpose, they held a get-together for all religious groups on campus to give impetus to Religious Emphasis Week this year.

BRADLEY CHRISTIAN FELLOWSHIP

This group is a division of the Inter-Varsity Christian Fellowship, it is a non-denominational and non-sectarian organization with membership open to all students and staff members of the university. Week-day Bible studies and prayer meetings are conducted in Bradley Hall.

1st row: G. Broadwell, N. Raber, M. Kent, J. Maze, J. Lindsey A. Juul, G. Lindholm, M. Binkley, D. Phares.

2nd row: T. Johnson, L. Miller, C. Green, J. Heiniger, P. Little, M. Roushey, I. Foster, J. Korenoski, D. Kent, J. Lindsey, J. Bauwens, F. Thacker, A. Al-Marayati-Abid.

1st row: Carolin Smith, Audry Madison, Norma Paine, Marilyn Heubash, Hilda Wilson.

2nd row: Sue King, Bill King, Bob Abrams, Richard Walker, Don Meisenheimen, Wanda Abrams.

WESTMINSTER FELLOWSHIP

The Westminster Fellowship is composed of Presbyterian students. The group meets each Sunday evening at the Westminster Church at Moss and Institute. Besides a supper club each week, the group sponsors spring and fall retreats. All students are welcome to attend.

1st row: L Quinn, C. Rischauer, W. Meardy, R. Cady, J. Carson, W. Van Bebber, R. Green, J. Wright, K. Steiner.

2nd row: J. James, R. Magnusson, R. England, R. Romei, B. Newman, W. Buninga, R. Reid, J. Peterson, O. Powers.

1st row: L. Manock, J. Kautz, W. Gray, C. Steinmetz, R. Tolg, P. Wolfe, D. Doty, N. Hofmann, G. Soedier.

2nd row: R. Bushell, M. Wessler, A. Field, H. Clark, W. Poad, R. Strahl, G. Sowyrda, R. Cavanaugh, R. Herman.

AFROTC ARNOLD SOCIETY

The Arnold Society is composed of worthy members of the advanced class of the AFROTC. First organized in 1950, it took the name of the Ted Lawson Chapter in honor of Capt. Lawson who flew in the first bombing raid over Tokio. Its aims are to promote better relationship between its members and a better understanding of what is expected of future officers.

PROFESSIONAL

1st row: Mr. Cobb, Phi Peterson, Mr. Grisafe, Maurita Irwin, Al Tuhrman, Robert Bowen, Robert Johnson.

2nd row: Arthur Trillet, Bob Palmer, Dick Murphy, Jack Dirksen, Arron Preece, Richard Zeek, Vincent Cooling, Dick Waughop, Lyle Manock, Edward Kuska.

1st row: Lyle Hathorn, Mike Benak, Laurence McCormick, Ira Walker.

2nd row: Nat Lazan, Ronald Trimble, Betty Zimmerman, Marilyn Paulsen, Lavonne Hepfer, Martha Cargill, Luella Hoffman, Pete Bardezbonian, Earnest Anastos.

3rd row: Vernon Noechel, Joe Schober, Bob O'Connell, Dick Ward, Edward Thomas, Melvin Berlin, Earl Knuuttila, John Balzer, Merle Crow, Russ Cronholm, Jim Glawe, Tom Carroll.

ASSOCIATION OF ACCOUNTANCY

The objectives of the association are to unite accounting students of Bradley, and to advance the knowledge of the techniques and functions of accountancy, and to develop the accountancy education at Bradley. Monthly dinner meetings were held at which prominent men in the field of accounting spoke.

FLYING CLUB

The Flying Club was chartered May 1, 1949. It is a non-profit organization incorporated with the state of Illinois. The plane is owned jointly by the Bradley students who constitute the group. The airplane is kept at the Peoria Municipal Airport so that year-round flying is permissible.

1st row: Forest Christ, Ray Prussner, Quentin Jones, Harry Goeppinger, James Seech.

2nd row: Robert Malone, Robert Warren, William Quinn, Robert Eacret.

1st row: Jackie Zinzer, Marilyn Hayes, Marjorie Craig, Bill Craig, Margaret Cargill, Mari Ceski, Carol Butkovich.

2nd row: Arlene Shaw, Eleanor Moniew, Dora Kramer, Sofronia Smith, Mrs. Smiley, Marie Conley.

SECRETARIAL CLUB

The Secretarial Club is open for those interested in secretarial work. Business men from the many downtown firms speak to the club on the various aspects of secretarial work. Monthly meetings are held on the first Thursday of each month. Typing movies were also viewed by the members.

FOREIGN TRADE CLUB

The Foreign Trade Club was founded at Bradley last year. The main objective of the club is to obtain employment for its members. To date, numerous letters have been sent to firms and as a result, several placements have been made. Nationally known figures in foreign trade were the speakers at meetings.

1st row: Stanley Panek, G. R. Cabrera, Durl Goudreau Evelyn Bertolino, Santo Irrera, Ira Hammer, Hugeo Yamamoto.

2nd row: Gordon Morris, Lyle Bergmann, Burt Lynch, John MacDonald, Charles Barkowski, Henry Goracy, Robert Montgomery, Frank Peterson.

1st row: K. Weisman, D. King, N. Piper, M. Morrison, W. Miller, L. Setbacken, J. Johnson, S. Gillespie, M. Nibbelin, J. Wherry, L. Johnson.

2nd row: G. MacDowell, H. Steinbach, R. Davidson, E. Schroon, R. Freeland, S. Pattasch, M. Steck, D. Mitchell, R. Britton, D. Imij, G. Kichinko, G. Mathews.

SPLASH AND DABBLE

Splash and Dabble was organized in 1949 as a club for all students interested in art. Bi-monthly meetings are held during which round-table discussions concerning the various phases of art are discussed and movies are shown. Picnics and various tours were taken throughout the year.

INDUSTRIAL ENGINEERS CLUB

The Industrial Engineering Club consists of student enrolled in engineering. Monthly dinner meetings were held at which speakers from the Industrial Society were present. They made field trips to the Northern Regional Research Laboratory and other places of interest.

1st row: Emil Struharik, Clyde Saums, Frank Caruso, Von Pruitt, Victor Sorlie, John Rotondo.

2nd row: Kenneth Maloney, Robert Hill, Francis Mergen, Ted Ebert, Raymond Studnicki, Russell Bondeson, Dick Thomson.

1st row: D. Kurth, G. Ondeck, R. Ohman, F. Mount, R. Anderson, E. Harvey, A. Burdet, R. Smith, J. Bussone.

2nd row: Q. Jones, S. Mallery, H. Kronman, K. Forest, R. Magnusson, E. Weber, R. Drake, C. M. Shepstone, R. Jeffers, R. Studnicki, R. Pusch, T. Atkinson, F. Olish, W. Breitbarth, R. Kent, R. C. Tringali, F. Malone.

MECHANICAL ENGINEERS CLUB

Monthly meetings are held by those students enrolled in Mechanical Engineering. The club at Bradley was established in 1947. Field trips to LeTourneau, Inc., and to the Caterpillar Tractor Co. were made by the members. An annual banquet and a spring picnic were held as well as a yearly dance.

SOCIETY OF AUTOMOTIVE ENGINEERS

The first organizational meeting of the Bradley University student branch of the Society of Automotive Engineers was held in November, 1949. Since then the group has grown in great strides and has become one of the most active groups on the Bradley campus. There are over one hundred members.

1st row: E. Gray, B. Heide, R. Smith, V. Ferbonia, R. Anderson, F. Platt, R. Meyer, E. Harvey, M. Baker, J. Bussone, G. Ondeck.

2nd row: V. Serlie, L. DeBoer, D. Stover, M. Wessler, A. Field, D. Kuerth, G. Vennere, D. Kennedy, B. Kulschbach, G. Reinders, R. Kestur, J. Cupepper, B. Breitbarth, S. Mallery, Unidentified, R. Ohman, A. Burdett.

1st row: E. Struharik, B. Gainey, Unidentified, K. Forrest, C. Shepstone, Z. Wagner, R. Tringali, M. Magliola, E. Schlaffer, T. Atkinson, D. Burke.

2nd row: R. Wykes, F. Malone, L. Adams, E. Stroehlein, R. Von Kampen, E. Weber, B. Rentz, B. Magnussen, R. Drake, L. Vess, F. Mount, R. Studnicki, W. Gardner, B. Jeffers, G. Repko, W. Isaac, J. Lindsey.

SOCIETY OF AUTOMOTIVE ENGINEERS

The Bradley chapter ranks eighth in the nation among other colleges and universities in enrolled student memberships. Many guest speakers were heard at their semi-monthly meetings and greatly contributed to the beginning of a successful engineering club now in its second year at Bradley.

CIVIL ENGINEERS

Founded in November, 1950, the purpose of the Civil Engineers Club is to help the members to gain a broader scope of Civil Engineering. To accomplish this goal, monthly meetings were held at which time men in the field of Civil Engineering spoke.

1st row: Bob Schoenberger, Walt Isaac, Henry Banke, D. Maherm Frank Rainey, Unidentified, Michael Magliola, Vincent Zidbonia, H. Bilckensderfer.

2nd row: Fred Rogers, Dick Royalty, Wayne Miller, Bill Poad, G. Gille, Unidentified, Bob Rentz, Unidentified, James Kane, Eugene Salch, Vic Pantea.

1st row: Robert Smith, Joe Bussone, Robert O'Connell.

2nd row: Robert Magnussen, Clayton Shepstone, Zander Wagner.

TAU SIGMA

Tau Sigma is the Honorary Engineering Fraternity. Members to be eligible must have a B average for at least one semester prior to initiation, and the prospective member must be an upperclassman enrolled as an engineering major. An initiation dinner is held annually.

AMERICAN CHEMICAL SOCIETY

The student affiliation of the American Chemical Society is an organization for students who are chemistry majors in good standing in their class. Various fields of chemistry are discussed through the talks given by speakers representing the many phases of chemistry.

1st row: Alfred Resetie, Sam Wyman, Jeanne Mund, Edward Hedman, Bob Warren.

2nd row: William Bulger, Jerry Carlson, Paul Shaw, James Courtright, M. C. Paulson, J. H. Shroyer, P. S. Baker.

1st row: V. Serlie, V. Zidbonia, C. Saums, M. Magliola, R. Smith, R. Tringoli, J. Bussone.

2nd row: Unidentified, G. Gille, Z. Wagner, C. Shepstone, B. Jeffers, R. Studnicki, E. Schlaffer, G. Ondeck.

ENGINEERING COUNCIL

The Engineering Council was organized this semester. It serves in coordination with all engineering clubs as the governing body for the University. They are sponsors of the Order of St. Patricks and each member receives a certificate at graduation.

ENGLISH CLUB

The English Club at Bradley was sponsored by Dr. Hollowell and Dr. Maxwell. This year the club made two trips to Chicago to see "As You Like It" and "South Pacific". At their monthly meetings they discussed the various plays and other types of literature.

1st row: Nancy McCool, Connie Jo Smith, Ida Gene Mahle, Dona Potter, Margie Breedlove, Ada Lou Siegel, Pat Miller.

2nd row: Mary Lucas, Sybil Stevens, Norma Warrick, John Reinhardt, Helen Gianakouris, Ray Larson, Barb Sutter, Pat Garnes, Charlotte Wheeler.

1st row: Nancy Motley, Doris Smith, Helen Gianakouris, Anita Kambly, Sue Gillespie, Rita Conway, Betty Garer.

2nd row: Bob Freeland, Don Weber, Henry Kaitell, Alexander Chun, Edith Dunn, Betty Singh, Carol Kennedy, Theresa Tillmann, Arlene Solomon, Ada Lou Siegel, Dick Hudson, Robert Reid, Bob Matson, Tom Altorfer.

FRENCH CLUB

The purpose of the Bradley French Club is the widening of interest in French culture, tradition, and entertainment. It has been active at Bradley for many years. The members of the club, numbering over fifty, meet once a month. Books and plays were reported on and discussed in French.

INTERNATIONAL RELATIONS CLUB

The International Relations Club was organized in 1951 in the Political Science Department and has opened membership to all students interested in expanding their knowledge and comprehension of international issues. Through book reviews, foreign broadcasts and movies, current problems are discussed.

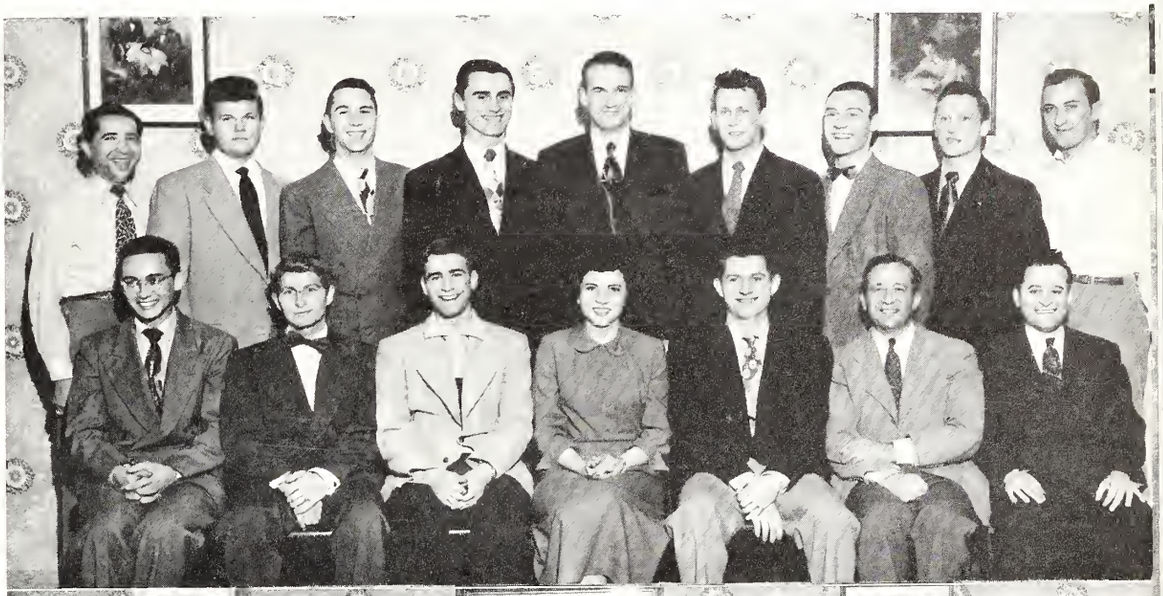

1st row: Horace Payton, John Ogle, Marlo Tackman, Valarie Stewart, Jim Cromwell, Dr. Van Allen, Isidore Schwartz.

2nd row: Kamal Harraudi, Stanley Panek, Rodney Bucher, Edmund Studnicki, Clayton Shepstone, Robert Montgomery, Tom Green, Dick Hunt, Louis Murphy.

1st row: Glenna Spaits, Pat Althaus, Carolyn Andrews, Isidore Schwartz, Connie Jo Smith, Marie Conley, Iris Foster.

2nd row: Chun Wai Chow, John Howse, John Jensen, Edmund Studnicki, Phillis Turner, Barbara Sutter, Harry Schwaegerman, Richard Kennedy, Bradford Craig, William Meardy.

FUTURE TEACHERS OF AMERICA

The Future Teachers of America is a national organization for those students interested in teaching as a profession. Their meetings were held monthly during which they discussed new and modern trends in teaching as well as the advantages and disadvantages of the teaching profession.

GERMAN CLUB

Stimulating the interest in the German language, literature, and folklore was the purpose of the German Club at Bradley. Monthly meetings and parties were held. The annual picnic was held, at which time the new officers were elected. Dr. Rie was faculty advisor for the past year.

1st row: Jerry Carlson, Vera Zyznieuskaja, H. E. Ricci, Marilyn Mahl, Nick Greczisznikow, Paul Templin.

2nd row: Curt Griminger, Dr. Robert Rie, Gene Morain, George Amos, James Moeller, Raymond Weldy.

1st row: Iola Ackerman, Vivian Cation, Masaru Kameya, Dorothy Wilkins, Gloria Finch.

2nd row: Pobert Pataa, John Walsh, Vaevie Stewart, Margaret Buck , Hannah Goldschmidt, Paul Therkildsen, Tom Altonfer.

PRE-MED CLUB

Helping to further science on campus is the Pre-Med Club which is open to all interested students. Tours are made annually, and those included in this year's program were arranged for St. Francis and Methodist Hospitals, the State Hospital, and the Museum of Science and Industry in Chicago. The annual banquet was also held.

P. S. I. CLUB

The aims of P.S.I. are to foster interest in psychology, to keep abreast of the latest developments in the field, and to contribute to the final establishment of psychology as a science. In order to become a member, one must declare their intention to obtain either a major or minor in psychology.

1st. row: Mary Balcke, Samy Benveniste, Delores Tullet, Darrell Henry, Laurie Shayness, Richard Garson, Lois Nelson.

2nd row: John Hornberger, Dr. Carl Smith, Lynn Swigart, Roy Gillespie, Porter Bennett, Comer Kerce, Dr. Earl Emme.

Because of the large number in the Home Economics Club, the members are not identified.

HOME ECONOMICS CLUB

The threefold purpose of this club is to exchange ideas, create interest in home economics, and enjoy social functions. Monthly meetings were held during which the discussions brought to light new developments and trends in Home Economics. Opportunities of entering the various fields were also discussed.

RADIO GUILD

The Radio Guild is composed of students who are interested in radio as a career or who like radio work as a hobby. Some of the experiences received during the school year were: news broadcasting, sports analyzing, and play production. Practical experience was the club's main objective.

OFFICERS
Carol, Cryer, Connie Jo Smith, Mary Jo Hatfield, Harriet Hale

1st row: J. Streich, J. Carpenter, K. Clugsten, W. Isaacs, L. Nielsen, Mary Jo Hatfield, L. Taylor, H. Hale, L. Sommer, R. Ringe.

2nd row: J. Endres, D. Manuel, D. Cryer, D. Worner, D. Smithy, R. Brown, B. Brunner, Connie Jo Smith.

3rd row: J. Stockdale. R. Clary, G. Holmes, J. Ruhaak, R. Schmidt, D. Campbell, R. McIlvaine, G. Kinchinko.

MASK AND GAVEL

Mask and Gavel membership is awarded to those who work on plays, either on stage or backstage. Because of the temporarily inadequate stage facilities, only two productions were presented: "Ladies in Retirement" and "The Late Christopher Bean". Meetings were held monthly.

MUSIC STUDENT BOARD

In its first year, the Music Student Board, by representing the various music divisions, made rapid strides toward becoming the unifying body of the School of Music. Led by Don McCorkle, the annual awarding of two trophies to outstanding seniors in music was realized.

1st row: Kenneth Winther, Larry Cross, Wayne Roelofson, Don McCorkle, Marilyn McFall, Charles Camp, Joyce MacDonald, Norman Fettkether.

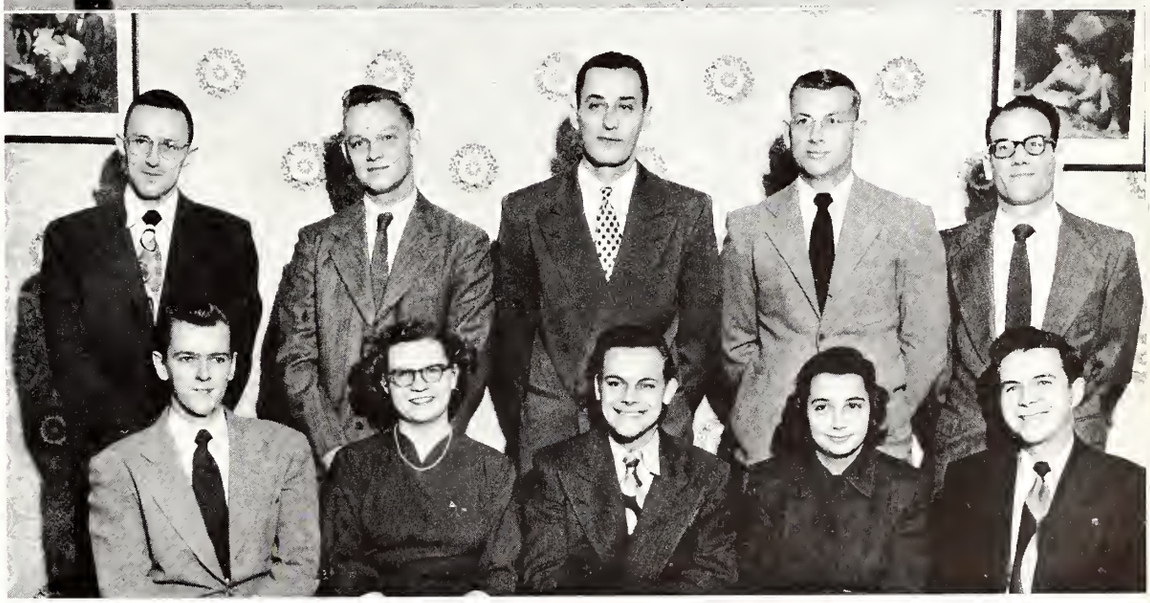

1st row: Jerry Carlson, Vivian Cation, Robert Patka, Jeanne Mund, Edward A. Hedman.

2nd row: Bob Warren, Francis Thacker, John Reeder, James Courtright, Carl Hiltrip.

EPSILON PHI ALPHA

Epsilon Phi Alpha has made great strides toward becoming one of the outstanding honoraries on campus. The new members are chosen by the past members from students that can meet the high requirements for entrance into this club.

BETA TAU EPSILON

Founded in 1935 as an honorary fraternity for industrial students, Beta Tau Epsilon is known as the poor man's frat. The privilege of holding office and voting is limited to those students who have a grade point of 4.5 or higher. "For a better technical training" is the motto of this club.

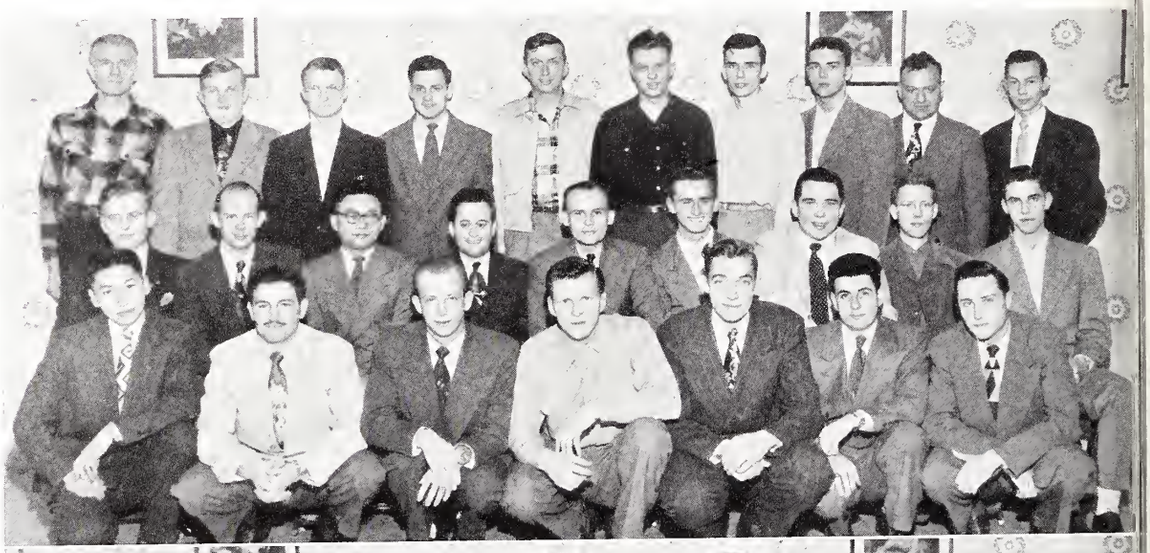

1st row: Chun Wai Chow, J. R. Lilly, Gordon Gunwall, Robert Vogel, Donald Kampwerth, Charles Milazzo, Don Serup.

2nd row: Raleigh Carlton, Fred Niekamp, Francis Lau, Isidore Schwartz, Robert Swift, Henry Studnicki, Dean Ward, Robert Bogie, Louis Wannemacher.

3rd row: Joseph Huffman, Leonard Kropp, Ray Prussner, Wayne Febus, Orvil Shaffer, Ray Bronsteader, Harry Schwaigerman, Lowell Richmond, Ralph Owens, James Crone.

1st row: Dick Bingaman, Richard Velde, Jean Thrasher, Loren Beth, Harry Newman, Frank Fosco.

2nd row: Rodney Bucher, Art Lepper, Vincent MacKenzie.

PRE-LEGAL CLUB

The Pre-Legal Club at Bradley is not only for students desiring to enter the law profession, but for those who want to enter government service. Many prominent lawyers and government servicemen were guests at the monthly meetings. Dr. L. Beth served as faculty advisor.

GAMMA DELTA

Gamma Delta is a national organization of Lutheran students, primarily for the Missouri Synod, but open to all Lutheran students. The entire program of this organization is centered on acquiring a greater knowledge of the Word of God and putting it into action. Regular meetings are held on the second and fourth Sundays of each month.

1st row: David Bayer, Joyce Johnson, Erma Struharik, Beverly Vielhak, Darlene Mansfield, Marilyn Voigt, Elaine Waiot, George Repko.

2nd row: Fred Niekamp, Herb Steinbach, Richard Hartman, Vernon Brener, Donald Kampwerth, Duane Imig, Emil Struharik, Max Wessler.

1st row: Edwin Fitzgibbon, Lester Helms, Marygail Neilson, Roberta Randall, Pat Althaus, Richard Skimeall, R. K. Zeigler.

2nd row: Samuel Deeds, John Reeder, Carl Horst.

MATHEMATICS CLUB

The Mathematics Club was organized this year to promote greater interest in higher mathematics. Discussions are held at monthly meetings. Membership is open to mathematics majors who have a Junior or Senior standing.

STUDENT COUNCIL ASSOCIATES

Working in conjunction with the Student Council as a subordinate unit, the Student Council Associates are a newly formed organization. They plan to promote the best interests of the students by their work. In order to become a member of the Council, a student must first have worked with the associates.

1st row: P. Barclay, N. Piper, C. Spalding, M. L. Lang, J. Quist, A. Caldwell, C. Rodgers, L. Nielson, L. Sommer, D. Harbin, S. Pottasch.

2nd row: D. Heward, J. Wright, J. Lee, E. Anderson, M. Leopold, G. Gee, P. Velde, C. DeCamp, B. Murphy, D. Berthold, N. Cozzolino, J. Ruhaak, J. Shaver, F. Hopkins, J. Hein, A. DeBartolo,

1st row: T. Moore, B. Kumpf, G. Stamp, D. Watson, C. MacFeeley, H. Hacker, R. Barclay, B. Bushel.

2nd row: J. Heineger, J. Wilson, A. Daynor, B. Robertson, M. Downing B. Lueders, R. Hall D. Powers, J. Meinen.

3rd row: G. Bell, L. Davis, B. Cohen, D. Driscoll, A. Van Etten, D. Walz, K. Weeks, W. Ingram, A. Goetz.

B CLUB

The B Club is an honorary organization composed of all major letter winners who are in good standing with the university and are accepted by all club members. The purpose of the club is to promote organized campus activities for its members. The club has an annual stag party and holds monthly meetings.

ADVERTISING AND SELLING CLUB

Students majoring in advertising, selling, marketing, and other related subjects make up the membership of the Advertising and Selling Club. Monthly dinner meetings are held at which speakers from Caterpillar and other local businesses are heard.

1st row: G. E. Tupper, B. Pierson, D. Hinds, R. Johnson, L. Johnson, D. Birkett, H. Roth.

2nd row: Unidentified, John Balzer, Jack Wogamont, Mary Casterton, R. Burkhatler, D. Bayer, S. Simmons, H. Mack, W. Quinones.

3rd row: H. April, D. Goodman, F. Herman, D. Ward, M. Hanley, R. Norkus, R. Picl, W. Tuft, D. Houdlett, D. Olson, E. Thomas, R. O'Connell, Unidentified, Unidentified.

1st row: Werren Munger, Bob O'Connell, H. H. Reed, J. Shaver.

2nd row: Giles Stahl, Dick Ward, Kenneth Miller, Edward Thomas

INSURANCE CLUB

The Insurance Club was reorganized last year for those students interested in insurance and its related topics. Dr. Manes was faculty advisor. Monthly dinner meetings were held at which time prominent Peoria area insurance men spoke.

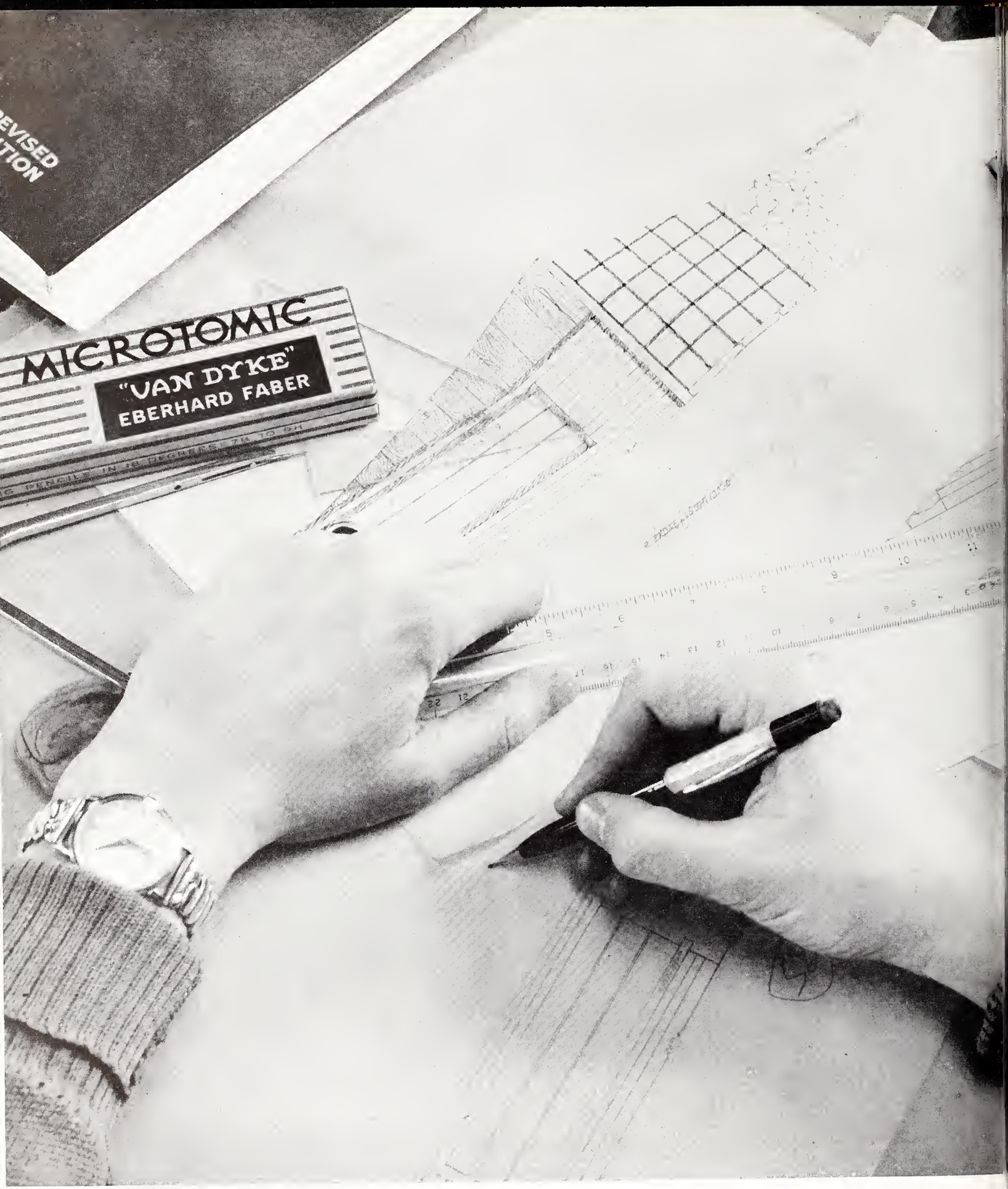
MICROTOMIC
"VAN DYKE"
EBERHARD FABER

CLASSES

How time flies . . . seems like yesterday when we sported a cap of freshman green or a look of bewilderment as we contemplated entering our first college class. Now, three or four years have passed and our picture appears in the yearbook section marked, "Juniors and Seniors." We've learned the ropes, made life-long friends, and been exposed to the latest in educational techniques . . . we look at today's freshmen and find it increasingly difficult to visualize ourselves "way back there".

SENIOR CLASS OFFICERS 1951

Larry Spidle
President

Barbara Bogard
Secretary

Steve Martin
Treasurer

ACKERMAN, SALLY A.; B.S.; Sigma Kappa; Home Economics Club; YWCA; WAA; Morton.

ADAMS, LAWRENCE T.; B.S. in M.E.; SAE; Mechanical Engineers Club; Newman Club; Waukegan.

ADKINS, WILLIAM L.; B.S.; SAE; Mechanical Engineers Club; Hoopeston.

ANDERSON, JAMES LELAND; B.F.A.; Orion.

ANDERSON, PAUL G.; B.S.; Rockford.

ANDERSON, ROY DONALD; B.S. in M.E.; SAE; Chicago.

Graduation time . . . as we don our caps and

ANASTOS, ERNEST; B.S.; Association of Accountancy; Brooklyn, New York.

ANDREWS, CAROLYN RUTH; B.S.; English Club; German Club; Art Club; Interfaith Council; YWCA; Tiskilwa.

ATKINSON, THOMAS H.; B.S. in M.E.; Theta Chi; SAE; Mechanical Engineers Club; Trenton, New Jersey.

ATWOOD, ROBERT A.; B.S.; Brimfield.

BAER, LEONARD H.; B.S.; Choir; Chieftains; Peoria.

BAILEY, BETTY; B.S.; Chicago.

BAKER, J. FRANKLIN; B.S.; Pi Kappa Alpha; Knoxville.

BAKER, MILES L.; B.S.; Theta Chi; SAE; Kankakee.

BALLEE, GEORGE M.; B.S. in I.E.; Tau Kappa Epsilon, President; Mechanical Engineers Club; Industrial Engineers Club; Peoria.

BARKOWSKI, CHARLES HARRY; B.S.; Foreign Trade Club; Newman Club; Intramural Sports; Chicago.

BARKOWSKI, JOHN H.; B.S. in C.E.; Transfer from Kalamazoo College; Newman Club; Chicago.

BARLOGA, ALICE; B.S.; Gamma Phi Beta; Who's Who; Student Council; Pan Hellenic; AWS; WAA; Palatine.

BARTHELL, MARY VIRGINIA; B.S.; Pi Beta Phi; transfer from University of New Mexico; Peoria.

BASHTON, WILBERT P.; B.F.A.; Artagon; Newman Club; Peoria.

BAUWENS, JOSEPH EDWARD; B.S.; Fed. of Scholars; Who's Who; Phi Sigma Pi; Bradley Christian Fellowship; YMCA; Baseball; Peoria.

gowns and walk up to receive the cherished

BAYER, MARCELLA JEAN; B.M.E.; SAI; Wakapa; Fed. of Scholars; Who's Who; Hammerettes; Wyoming.

BECKER, PHILIP JOHN; B.S.; Phi Sigma Pi; Peoria.

BECKLUND, WARREN EDWARD; B.S.; Almont, North Dakota.

BENAK, MICHAEL LOUIS, JR.; B.A.; Association of Accountancy; Spanish Club; Chieftains; Newman Club; Berwyn.

BENTLY, SHIRLYE R.; B.S.; Sigma Kappa; Peoria.

BERGMANN, LYLE GEORGE; B.S.; Theta Xi; Fed. of Scholars; Foreign Club; Spanish Club; Choir; Chieftains; Kankakee.

BERTOLINO, EVELYN; B.S.; Fed. of Scholars; Foreign Trade Club; LaSalle.

BESTLER, BURTON L.; B.S.; Fed. of Scholars; Palos Park.

BIERSTEKER, JOHN LOUIS; B.S.; Foreign Trade Club; Newman Club; Little Chute, Wisconsin.

BILSTEIN, GEORGE E.; B.S.; Chicago.

BIRKETT, DAVID ARTHUR; B.S.; Sigma Chi; Advertising and Selling Club; Peoria.

BIRMINGHAM, WILLIAM SCOTT; B.S.; Theta Chi; Pre-Legal Club; Newman Club; Galesburg.

BLACKWELL, WILLIAM HENRY, JR., B.S.; Football; Track; Peoria.

BLICKLE, FREDRICK WILLIAM, JR.; B.S.; Transfer from Valparaiso University; Decatur.

BLOCK, WILLIAM EDGAR; B.S.; Sigma Chi; Transfer from Champlain College; Flushing, New York.

diploma, the mirror of our minds summons a

BOGARD, BARBARA ANN; B.F.A.; Gamma Phi Beta, President, Rush Chairman; Fed. of Scholars; Wakapa, Vice-President; Who's Who; Senior Class Secretary; Freshman Class Secretary; English Club; WAA; YWCA; Peoria.

BOGIE, ROBERT GENE; B.S.; Moberly, Missouri.

BOLTZ, HOWARD WILLIAM; B.S.; Theta Chi; Insurance Club; Business Administration Club; Oak Park.

BOOM, RICHARD MILTON; B.S.; Chicago.

BORDNER, PHILLIP C.; B.S.; Theta Xi; Highlanders; Freeport.

BOWEN, CHARLES THOMAS; B.S.; Sigma Phi Epsilon; Transfer from University of Illinois; Fed. of Scholars; Pi Gamma Nu; Zeta Pi; Commerce Club; Spanish Club; Speech and Radio Club; Newman Club; Chicago.

BOWEN, ROBERT EUGENE; B.S.; Association of Accountancy; Hannibal, Missouri.

BRANDON, CAROL ELAINE; B.S.; Gamma Phi Beta; Secretarial Club; English Club; A Cappella Choir; WAA; YWCA; Peoria.

BREMS, CARL H.; B.S.; Chicago.

BRIICK, RICHARD E.; B.S.; Lambda Chi Alpha, Pledge Trainer; Joliet.

BROWN, ROBERT IRWIN; B.S.; Tau Kappa Epsilon; Fed. of Scholars; Tau Sigma; Newman Club; West Haven, Connecticut.

BRUNINGA, ROGER W.; B.S.; Lambda Chi Alpha; Baseball; Glasford.

BUKER, CHARLES R.; B.S.; Theta Xi; Transfer from Illinois State Normal University; Insurance Club; Belvidere.

BULGER, WILLIAM JEROME; B.S.; American Chemical Society; Chicago.

BURDETT, ALBERT WILLIAM; B.S. in M.E.; SAE; Mechanical Engineers Club; Newman Club; Bronx, New York.

reflection of the four years we are leaving

BURKE, DELBERT ROGER; B.S.; Champaign.

BURKHALTER, ROBERT LEE; B.S.; Pi Kappa Alpha, President; Zeta Pi; Fed. of Scholars; Advertising and Selling Club; Intramural Sports; Pekin.

BURKS, HERBERT V.; B.S. in G.E.; Henderson, Texas.

BURKS, ROBERT LESLIE; B.S. in G.E.; Alpha Pi; Mechanical Engineers Club; Peoria.

BURMEISTER, ALBERT JOHN; B.S. in M.E.; Mechanical Engineers Club; SAE; Danville.

BURRIS, BRUCE ROLAND; B.S.; Peoria.

BURTON, BEATRICE JEAN; B.S.; East Peoria.

BUSCH, JAMES; B.S.; Berwyn.

BUSHELL, ROBERT EMMETT; B.S.; Peoria.

BUSSONE, JOSEPH V.; B.S. in M.E.; Tau Sigma, President; Fed. of Scholars; SAE; Mechanical Engineering Club; Roanoke.

BUTE, PAUL CLAIRE; B.S.; Peoria.

BUTLER, CHARLES A.; B.S. in M.E.; Mechanical Engineers Club; SAE; Harrisburg.

CACCIAPAGLIO, VINCENT J.; B.S.; Rockford.

CADAGIN, EDWARD F.; B.S.; Springfield.

CADY, ROBERT P.; B.S. in M.E.; Sigma Phi; Wrestling; Brimfield.

behind. What will we remember most

CALHOUN, CATHERINE; B.S.; Pi Beta Phi; Who's Who; Alpha Delta; ANAGA; *Scout*, Artagon; English Club; YWCA; WAA; Peoria.

CARBINO, DAVID CHARLES; B.S.; Alpha Pi; Advertising and Selling Club; Chieftains; Massena, New York.

CARLSON, GERALD L.; B.S.; Lambda Chi Alpha; Fed. of Scholars; Epsilon Phi Alpha; Chicago.

CARLSON, ROBERT WILLIAM; B.S. in I.E.; Theta Xi; Inter-fraternity Sports; Industrial Engineers Club; Rock Island.

CARPENTER, JANET; B.S.; Sigma Kappa, President; Theta Alpha Phi; Board of Control; Mask and Gavel; YWCA; WAA; Peoria.

CARPENTER, ROBERT CLYDE; B.S.; Streator.

CARROLL, THOMAS FRANCIS; B.S.; Zeta Pi; Fed. of Scholars; Association of Accountancy; Newman Club; Ottawa.

CARUSO, FRANK ANTHONY; B.S. in M.E.; Alpha Phi Omega, Vice-President, Chaplain; Industrial Engineers Club, Vice-President; Newman Club, Treasurer; A Cappella Choir; Camden, New Jersey.

CASE, JAMES E.; B.S.; Galesburg.

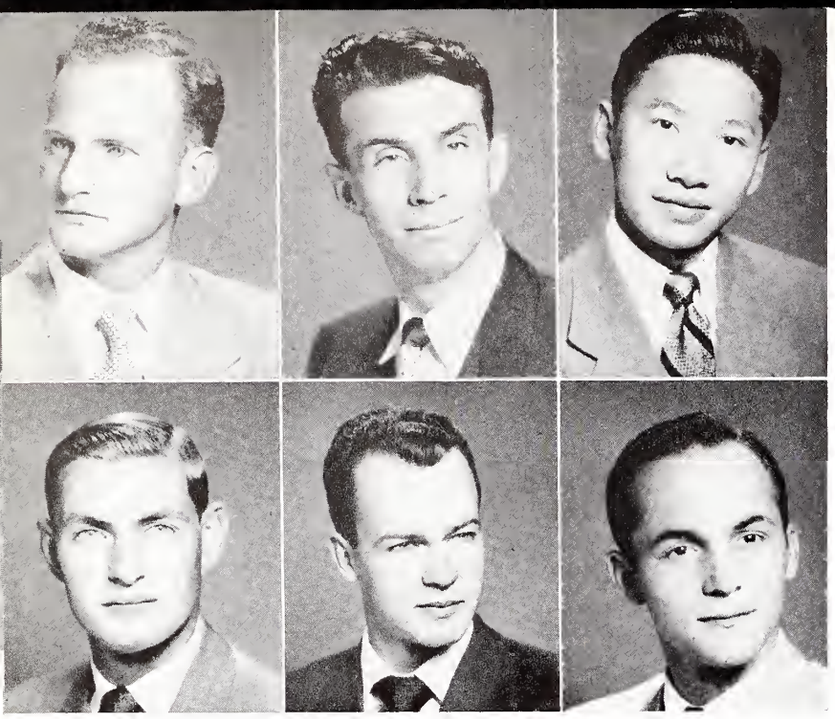

CAVANAUGH, ROBERT E.; B.S.; Sigma Phi Epsilon; AROTC; Newman Club; Clinton, Iowa.

CHLUPSA, DONALD GLENN; B.S. in I.E.; Sigma Phi Epsilon; SAE; Mechanical Engineers Club; Industrial Engineers Club; Peoria.

CHOW, CHUN WAI; B.S.; Beta Tau Epsilon, Secretary, Treasurer; International Relations Club; Hong Kong, China.

CHRISTE, CLARENCE; B.S.; Sigma Chi; Student Council; Basketball; Peoria.

CHRISTIANSEN, EDWARD WILLIAM; B.S. in M.E.; SAE; Mechanical Engineers Club; Intramural Sports; Chicago.

CHRONIC, BRUCE; B.S.; Tau Kappa Epsilon; Vice-President Freshman Class; Treasurer Sophomore Class; Waltham, Mass.

vividly? Will it be the beginning of each

CLASSON, MONA ELIZABETH; B.F.A.; Spanish Club; Art Club; YWCA; Ottawa.

CLEMENS, MYRON D.; B.S.; American Chemical Society; Hennepin.

CLOPPER, PAUL W., JR.; B.S.; Peoria.

CLOUGH, VIRGINIA M.; B.S.; Gamma Phi Beta, Treasurer; Home Economics Club, President; AWS; YWCA; WAA; Western Springs.

CLUGSTEN, KATHRYN LOUISE; B.S.; Sigma Kappa, Vice-President, Treasurer; Mask and Gavel; Peoria.

COHEN, ROBERT STANLEY; B.S.; Transfer from Stanford University; Sigma Chi; Tennis; Peoria.

COLLINS, JOHN HENRY, B.S.; Tau Kappa Epsilon, Secretary; American Chemical Society; German Club; Newman Club; Princeton, New Jersey.

COLSCH, WILLIAM SILAS; B.S.; Waukon, Iowa.

CONKLIN, JAMES B.; B.S.; Theta Xi; Association of Accountancy; Newman Club; Chicago.

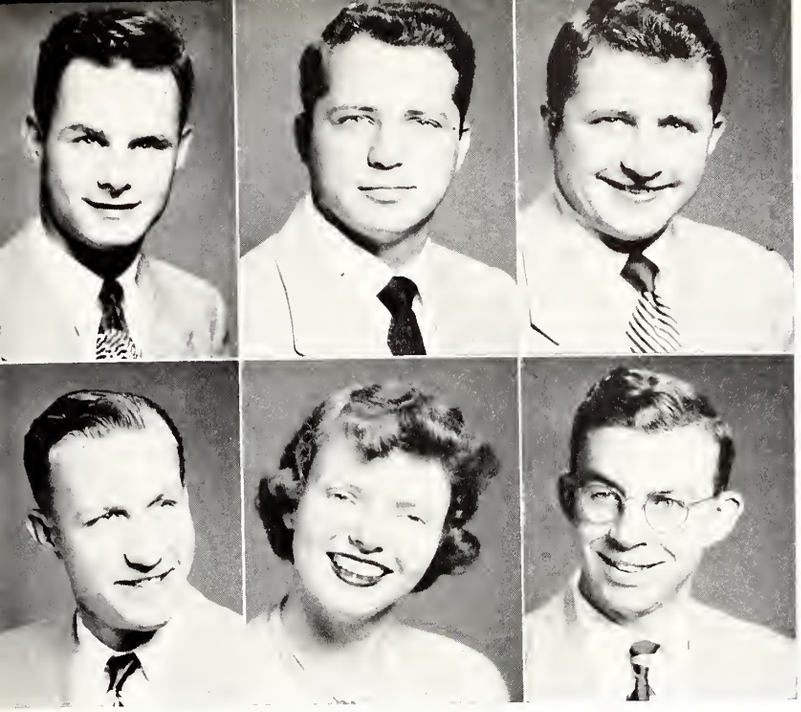

CONNER, DON RICHARD; B.S.; Theta Chi; French Club; Newman Club; Peoria.

CONNOR, JACK EDWARD; B.S.; Sigma Chi, Vice-President; Sigma Phi; Newman Club; Danville.

CONNOR, KENNETH RUSSELL; B.S.; Sigma Chi; Sigma Phi; Advertising and Selling Club, Treasurer; Danville.

CONOVER, RICHARD MICHAEL; B.S.; Panzer Club; Projectionist Club; Balboa, Canal Zone.

COOGAN, PATRICIA ANN; B.S.; Chi Omega; Transfer from Marycrest College; *Scout*; ANAGA; WAA; Newman Club; East Peoria.

COOLING, VINCENT A.; B.S.; Fed. of Scholars; Association of Accountancy; Canterbury Club; Peoria.

new semester with the first days of class

CORBITT, RICHARD J.; B.S.; Fed. of Scholars; Bloomington.

COTE, MAYHEW EATON; B.S.; Waukon, Iowa.

COUTWRIGHT, JAMES RUSSELL; B.S.; Rho Delta; Fed. of Scholars; Who's Who; American Chemical Society, Secretary, Treasurer; German Club; Oneida.

COX, CHARLES; B.A.; Lambda Chi Alpha; Transfer from Springfield Junior College; Springfield.

CRAIG, BRADFORD; B.S.; Student Council; Who's Who; Educators Club; Interfaith Council; FTA, Vice-President; Highland Park.

CRATER, EDWARD E.; B.S.; Lewiston.

CROMWELL, JAMES H.; B.S.; Alpha Pi, Secretary; Who's Who; *Scout*; International Relations Club; FTA; Wyoming.

CRONE, JAMES BAILEY; B.S.; Theta Xi; Beta Phi Theta; Beta Tau Epsilon, Vice-President; Inter-fraternity Sports; Wyoming.

CRONHOLM, RUSSELL ROBERT; B.S.; Lambda Chi Alpha; Lockport.

CURRAN, C. MARGARET; B.S.; Gamma Phi Beta; Transfer from William Woods College; AWS; Elmhurst.

DAIR, JOHN PAUL; B.S.; New York City, New York.

DALUGA, DONALD JOSEPH; B.S.; Football; Baseball; Newman Club; Waukegan.

DAVENPORT, CLYDE RICHARD; B.S.; Alpha Phi Omega; Peoria.

DAVIN, DONALD RICHARD; B.S. in M.E.; HAE; Shelbyville.

DEEDS, SAMUEL EDWARD; B.S.; Theta Chi; Phi Alpha Theta; Pi Gamma Mu; Phi Sigma Pi; Fed. of Scholars; Spanish Club; Peoria.

. . . the alarming number of new faces which

DELANEY, FRANCIS EDWARD; B.S.; Phi Sigma Alpha; Alpha Delta; Pi Gamma Mu; Fed. of Scholars; Who's Who; Omicron Delta Kappa; ANAGA, Editor; AFROTC; Newman Club; Waterbury, Connecticut.

DEMETRIUS, GEORGE; B.S.; Chicago.

DENERY, JAMES STEPHEN; B.S.; Personnel Club; Newman Club; New York City, New York.

DE NUFRIO, PHILIP ROXY; B.S.; Peoria.

DICKENS, KENNETH E.; B.S.; German Club; East Peoria.

DIGLIO, PHILLIP MICHAEL; B.S.; Transfer from University of Connecticut; AFROTC; Student Manager of Fieldhouse; Newman Club; New Haven, Connecticut.

DIKOS, CALLIOPE; B.M.E.; SAI, Vice-President; A Cappella Choir; *Polyscope*; YWCA; Peoria.

DIRKSEN, JACK D.; B.S.; Accounting Club; Zeta Pi; Pecatonica.

DOBELL, DAVID ADAM; B.S.; Phi Mu Alpha; Transfer from Syracuse University; Ithaca, New York.

DORWARD, AGNES KIRBY; B.S.; Washington.

DOTY, DON D.; B.S.; Fed. of Scholars; Who's Who; Student Council, Treasurer; Highest Ranking Junior; Honorary Marshal; ROTC; Officers Club; Olney.

DRAKE, REX EUGENE; B.S.; Avon.

DUDAS, MARY E.; B.S.; Chi Omega; Chimes; Wakapa; Fed. of Scholars; Who's Who; Pre-Medical Club; A Cappella Choir; Lutheran Students Association; Washington.

DUVALL, FRANK REDINGTON; B.S.; Transfer from University of Illinois; English Club; Spanish Club; Newman Club; Lewistown.

EBESUGAWA, RUBY M.; B.S.; Transfer from University of Hawaii; Psychology Club; Hawaiian Club; YWCA; Hilo, Hawaii.

appear as graduation continues to claim the

ECHARD, BONNIE LEE; B.S.; Sigma Kappa, Rush Chairman; A Cappella Choir; WAA; Peoria.

ECHERD, BENO E.; B.S.; Beardstown.

EILERS, JAMES OWEN; B.A.; Alpha Pi; Association of Accountancy; German Club; Golf; Peoria.

EISELE, JACK ALLAN; B.S.; Transfer from University of Chicago; Peoria.

EKEBOM, DAVID ERIC; B.S.; Transfer from NISTC and Carthage Colleges; Speech Club; Business Club; Varsity Chorus; Golf, Rockford.

EKSTRAND, STUART E.; B.F.A.; Sigma Chi, Alpha Phi Omega; Advertising and Selling Club; Bradley Booster Club; *Scout*, ANAGA; Peoria.

ELLIS, WILLIAM HARRY; B.S.; Chicago.

ENGAN, MARY TERESA; B.S.; Peoria.

ENGLAND, RICHARD JAY; B.S.; Springfield.

EPPEL, JOHN RICHARD; B.S.; Alpha Pi; Advertising and Selling Club; Newman Club; Intramural Sports; Fraternity Board of Control; Peoria.

ERICKSON, ROGER OLIVER; B.S.; Rice Lake, Wisconsin.

FARRELL, JOHN MERTON; B.S.; Theta Chi, President; Fed. of Scholars; Intramural Sports; Chieftains; Warren, Pennsylvania.

FARRELL, MATHEW JUNIOR; B.S. in M.E.; SAE; Peoria.

FEENEY, JOSEPH THOMAS; B.S.; Western Springs.

FENNING, JEAN ROSLYN; B.S.; French Club; A Cappella Choir; Middletown, New York.

familiar campus personalities? Or perhaps

FESLER, HAROLD EDWARD; B.S.; Square and Compass; AROTC Officers Club; Cape Girardeau, Missouri.

FISCHER, CHRISTIAN; B.S.; Theta Chi; Transfer from Bergen Junior College; Newman Club; Plainfield, New Jersey.

FISCHER, NANCY; B.S.; Sigma Kappa; Transfer from Kansas University; Plainfield, New Jersey.

FITZPATRICK, JOHN; B.S.; Theta Xi; Pre-Legal Club; Milford, Connecticut.

FLANAGAN, THOMAS FRANCIS; B.S.; Newman Club; Peoria.

FLEMING, WILLIAM RALPH; B.S.; Beta Tau Epsilon; Peoria.

FOO, SHUN; B.S.; Hong Kong, China.

FORCE, ROBERT J.; B.S.; Peoria.

FORREST, KENNETH; B.S. in M.E.; SAE; Chicago.

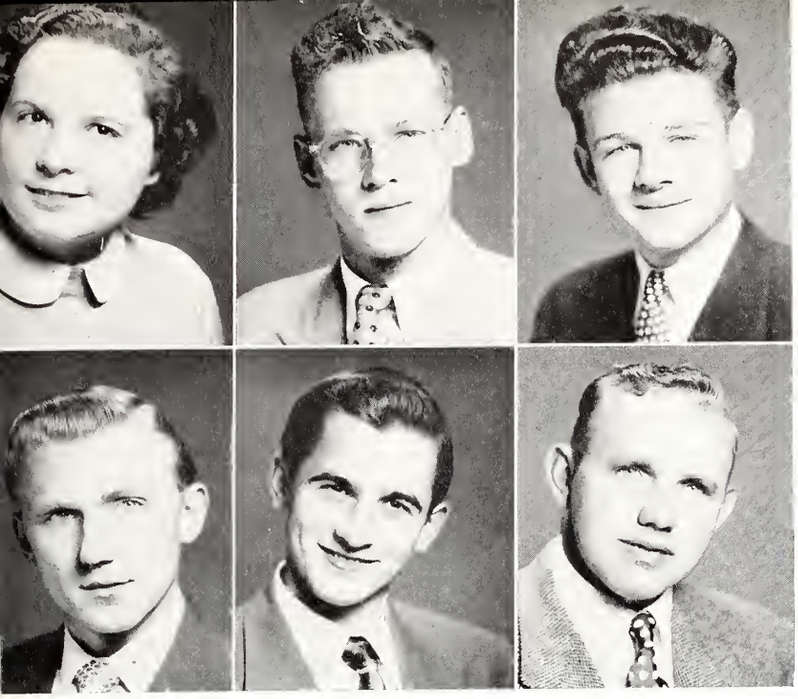

FOSTER, IRIS JEAN; B.S.; transfer from Spring Arbor Junior College; FTA; WAA, Alton.

FOSTER, RICHARD HILTON; B.A.; Theta Chi, Treasurer; Monmouth.

FOSTER, THOMAS S.; B.S.; Lambda Chi Alpha; Princeville.

FRANKS, LAWRENCE ROBERT; B.S.; Pi Kappa Alpha; Newman Club; Chicago.

FRYSTAK, RICHARD; B.S.; Theta Xi; Newman Club; Chicago.

FUEHRING, DONALD W.; B.S.; Mackinaw.

our recollections will include the confusion

FUJISHIRO, ALBERT M.; B.S.; Hawaiian Club; Lahaina, Maui, Hawaii.

GARDNER, WILLIAM HENRY; B.S.M.E.; S.A.E.; Mechanical Engineers Club; Oak Park.

GARROTT, JOANNE MARGARET; B.S.; Gamma Phi Beta, President; Fed. of Scholars; Wakapa; Who's Who; ANAGA; Home Economics Club; A Cappella Choir; Freshman Class President; WAA; Peoria.

GERSTENBERG, WALTER J.; B.S.; Newman Club; Peoria.

GESSE, RAY B.; B.S.; Kouts, Indiana.

GIANAKOURIS, HELEN; B.A.; Sigma Alpha Iota; English Club; ANAGA; Choir; Peoria.

GIBBONS, GILBERT ROY; B.S.; Intramural Sports; Newman Club; Gillespie.

GIROLIMON, DANTE; B.S.; Beta Tau Epsilon; Newman Club; Chicago.

GOEPPINGER, HARRY JAMES; B.S.M.E.; Fed. of Scholars; SAE; Mechanical Engineers Club; A Cappella Choir; Flying Club; Chieftains; Peoria.

GOETZ, ALFRED ANTON; B.S.; Football; Sheboygan, Wisconsin.

GOUDREAU, DURL ADDISON; B.S.; Kankakee.

GRAHAM, JAMES CARROLL; B.S.; Peoria.

GRAHAM, GERALD FORMAN; B.S.; Rho Delta; Balboa, Canal Zone.

GRAYBILL, SUSAN; B.S.; Phi Mu; transfer from Knox College; Choir; Elmhurst.

GREEN, CARROLL EDWARDS; B.S.; Phi Mu Alpha; Chieftains; Inter-varsity Christian Fellowship; Pekin.

at registration time . . . the problems which

GREEN, ROBERT BURRELL; B.S.; Sigma Phi Epsilon; Inter-fraternity Sports; AROTC; Chicago.

GREENE, RICHARD HORACE; B.S.M.E.; Phi Mu Alpha; Band; Harrisburg, Pennsylvania.

GREENE, THOMAS G.; B.S.; Sigma Phi Epsilon, Scholarship Chairman; Woodland Hills, California.

GREGORY, HARRY JOSEPH; B.S.; Football; Track; Norfolk, Virginia.

GRINER, JIM; B.S.; Rho Delta; Economics Club; Foreign Trade Club; Advertising and Selling Club; Centralia.

GRUBB, CHARLES HAROLD; B.F.A.; Fed. of Scholars; Splash and Dabble; Havanna.

GRUEBMEYER, JACK WALTER; B.S.; Sigma Chi; Peoria.

GRUMSTRUP, GLEN; B.S.; transfer from Iowa State College; Peoria

GUNWALL, GORDON LUVERNE; B.S.; Phi Sigma Pi; Beta Tau Epsilon; Ridgeway, Iowa.

HAAGA, JOAN A.; B.S.; Sigma Kappa; transfer from University of Illinois; Fed. of Scholars; A Cappella Choir; Lutheran Students Association; Peoria.

HADDICK, BEN SATER; B.A.; Sigma Phi Epsilon, President; German Club; *Scout*; Peoria.

HAHM, HERB W.; B.S.; Tau Kappa Epsilon; Evanston.

HAMMER, IRA MELVIN; B.S.; Alpha Epsilon Pi; transfer from Bergen Junior College; Inter-fraternity Council; Foreign Trade Club; Hillel; Inter-faith Council; Cedarhurst, New York.

HAMMOND, JOE; B.S.; Alpha Pi; Square and Compass; Peoria.

HANLEY, MAURICE C.; B.S.; Alpha Pi; German Club; Newman Club; Peoria.

arise as classes are listed as closed" . . .

HARDIN, JOSEPH ROBERT; B.S.; Theta Chi; AROTC Officers Club; Peoria.

HARMON, GLEN EVANS; B.S.; Alpha Pi; Who's Who; Newman Club, President; Invitational Speech Tournament; Oak Park.

HARMON, VERLIN ROBERT; B.S.; transfer from Vincennes College and Roosevelt University; AROTC; Olney.

HARNEY, FRANCES ELLEN; B.S.; Gamma Phi Beta; Pan-Hellenic Council, Vice-President; English Club; YWCA; WAA; Peoria.

HARRELL, JAMES COURTNEY; B.S.; Sigma Phi Epsilon; Choir; Radio Singers; Inter-fraternity Sports; Peoria.

HARRIS, CLIFFORD VICTOR; B.S.M.E.; Phi Mu Alpha; Orpheus Club; Peoria.

HARVEY, EUGENE EDWARD; B.S.M.E.; SAE; Mechanical Engineers Club; Springfield.

HASHKOWITZ, NORMAN; B.S.I.E.; Alpha Epsilon Pi; SAE; Mechanical Engineers Club; Industrial Engineers Club; Mt. Vernon, New York.

HATTON, JANET JEBB; B.S.; Pi Beta Phi; International Relations Club, Secretary; New York, New York.

HAUTER, MILES CALVIN; B.S.; Fed. of Scholars; Morton.

HAWSE, JOHN EDWARD; B.S.; Beta Tau Epsilon; Batavia.

HAWKS, H. RICHARD; B.S.; Transfer from Grinnell College; Chicago.

HAYDEN, JAMES MacGREGOR; B.S.; Alpha Phi Omega, President; Inter-fraternity Sports; Peoria.

HAYES, JOHN WILLIAM; B.S.; Chess Club; Peoria.

HAYES, MARILYN JEANNE; B.S.; Chi Omega; Home Economics Club; YWCA; WAA; *Scout*, Peoria.

the "red tape," always an indispensable part

HEDMAN, EDWARD ALAN; B.S.; Epsilon Phi Alpha; American Chemical Society; Newman Club; Chicago.

HEIDE, ROBERT; B.S.; Rho Delta; SAE; Newark, New Jersey.

HEINRICH, EUGENE LEWIS; B.S.; Theta Xi; AROTC Officers Club; Kewanee.

HEMPSTEAD, CHARLES ARTHUR; B.S.; Newman Club; Peoria.

HENN, OWEN MARTIN; B.S.; Association of Accountancy; Insurance Club; Personnel Club; Mt. Vernon.

HENRY, DARRELL GENE; B.S.; Psychology Club; French Club; *Polyscope*; Chicago.

HERBERT, DONALD EDWARD; B.S.M.E.; Chicago.

HERLIN, ROBERT D.; B.S.; Phi Kappa Psi; Transfer from Northwestern University; Fed. of Scholars; Chicago.

HERREN, JOHN LAYTON; B.S.; Chicago.

HERRING, JAMES BENJAMIN; B.S.; Pi Kappa Delta; Cincinnati, Ohio.

HILD, LEONARD GENE; B.S.; Choir; Peoria.

HILL, ROBERT B.; B.S.I.E.; Pi Kappa Alpha, Pledge Master; Inter-fraternity Sports; Industrial Engineers Club; Chicago.

HINDS, RICHARD QUINCY; B.S.; Lambda Chi Alpha; Advertising and Selling Club; Newman Club; Peoria.

HIPPLE, GEORGE; B.S.; Tau Kappa Epsilon; Elgin.

HODGES, PATRICK C.; B.S.; Lambda Chi Alpha; Omicron Delta Kappa; ANAGA, Associate Editor; Debate Team; Homecoming Chairman; Hastings, Michigan.

of schedule changes . . . and the frantic

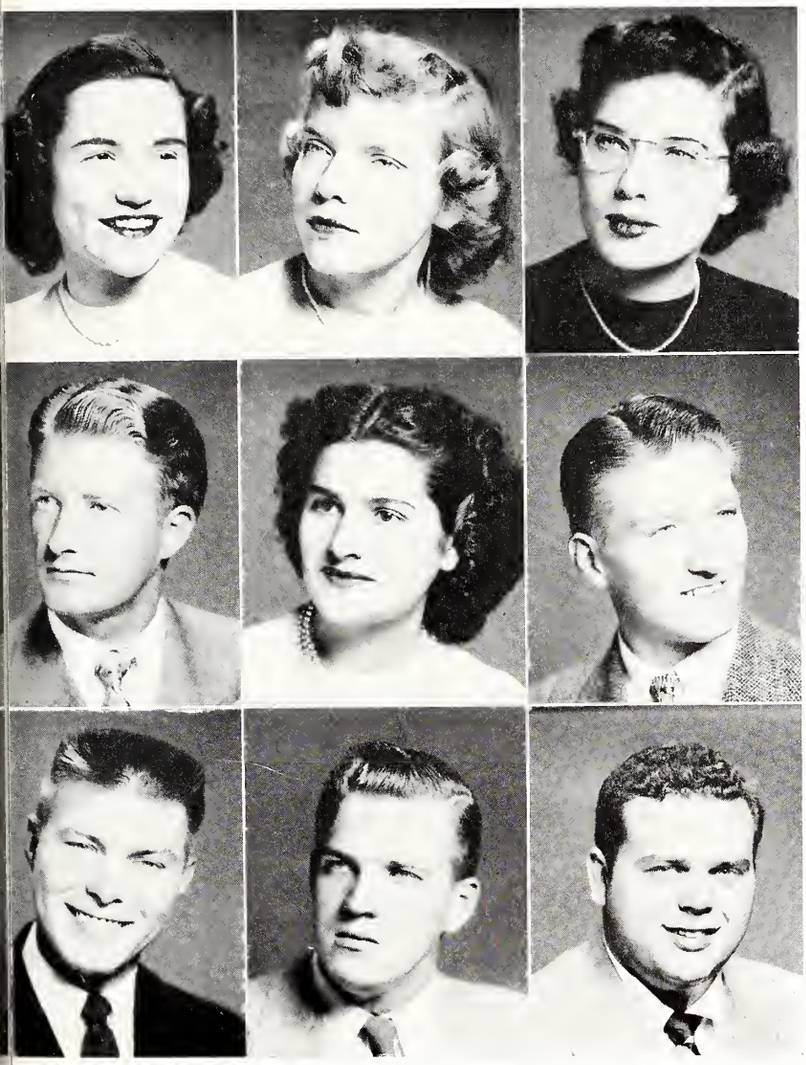

HODGIN, CAROL ANN; B.S.; American Chemical Society; Newman Club; Peoria.

HOERDEMANN, CAROLYN; B.S.; Chi Omega; Alpha Delta; ANAGA; Advertising and Selling Club; Choir; Radio Singers; Newman Club; Peoria.

HOLIMAN, MARY LYNN; B.M.; Alpha Omicron Pi; transfer from Monticello College and Southwestern College; Pekin.

HOLMES, CLYDE HARVEY; B.S.; Peoria.

HOOPER, LOIS LAVONNE; B.S.; Home Economics Club; FTA; A Cappella Choir; WAA; YWCA; Highlanders Club; Peoria.

HOPPE, LEONARD A.; B.S.; Peoria.

HOSKING, HARRY; B.S.; Tau Kappa Epsilon; Freeport.

HOSTETTLER, JOHN EDWARD; B.S.; Sigma Chi; Peoria.

HOUDLETT, RICHARD ELCAN; B.S.; Theta Chi; Square and Compass; Kankakee.

HOUGH, HARRY RUE, B.S., Theta Chi, Secretary; Advertising and Selling Club; Interfraternity Sports; Newman Club; Western Springs.

HOUSTON, ROBERT B.; B.S., Alpha Pi, Vice-President, Social Chairman; *Polyscope*; Chieftains; Interfraternity Sports; Newman Club; Western Springs.

HOWARTH, WAYNE THOMAS; B.S.; Peru.

HOWARD, JOHN HENRY; B.S.; Laurelton, Long Island, New York.

HOWARD, WILLIAM J., JR.; B.S.; Laurelton, Long Island, New York.

HUDSON, BERNARD M., JR.; B.S.; Charles City, Iowa.

figuring as we discover that we are short of

HULL, WILLIAM RUSSELL; B.S.; Fed. of Scholars; Morton.

HUNT, RICHARD W.; B.S.; Lambda Chi Alpha; Spanish Club; Band; International Relations Club; Rochelle.

HUNZIKER, DALE KEITH; B.S.; Sigma Chi; *Scout*; ANAGA; Peoria.

HURLEY, JOAN PFAENDER; B.S.; Peoria.

HURLEY, WILLIAM RICHARD; B.S.; Tau Kappa Epsilon, Historian; Zeta Pi, Secretary, Treasurer; *Scout*; Peoria.

HURST, RICHARD LEE; B.S.; Alpha Pi, Marshall; SAE; Interfraternity Sports; Newman Club; Peoria.

HYNDS, DONALD JAMES; B.S.; Granville.

IMHOFF, BERNARD E.; B.S.; Newman Club; Chicago.

IRIZARRY, ROBERT THOMAS; B.S.; Tau Kappa Epsilon; Industrial Engineers Club; New York, New York.

IRRERA, SANTO; B.S.; Peoria.

ISAAC, WALTER MARK; B.S.C.E.; SAE; Forest Hills, New York.

ISAACS, WANDA RUTH; B.S.; Sigma Kappa; Mask and Gavel; Splash and Dabble; Newman Club; WAA; Peoria.

JACQUIN, PATRICIA; B.S.; Pi Beta Phi; Peoria.

JAMES, JOHN P.; B.S.; Lambda Chi Alpha; Interfraternity Sports; Peoria.

JENKINS, WILLIAM THOMAS; B.S.; Rho Delta; Evanston.

junior-senior hours. Who among us could

JENNINGS, MARCIA LOUISE; B.S.; Peoria.

JENSEN, JOHN RICHARD; B.S.; FTA, Vice-President, President; Educators Club; Kansas City, Missouri.

JENSEN, LOREN HAINES; B.S.I.E.; Theta Xi; Industrial Engineers Club; Springfield.

JOHNSON, ALBERT E.; B.S.; Phi Sigma Pi; Peoria.

JOHNSON, DUANE HERBERT; B.S.; Sandwich.

JOHNSON, HOWARD ARTHUR; B.S.; Sigma Phi; Commerce Club; Advertising and Selling Club; Track; Prophetstown.

JOHNSON, LEIGH KINGSLEY; B.S.; Fed. of Scholars; Advertising and Selling Club, President; Peoria.

JOHNSON, ROBERT W.; B.S.; Lambda Chi Alpha; transfer from Wright Junior College; Advertising and Selling Club; Interfraternity Sports; Chicago.

JONES, HAMILTON IMUS; B.S.; Theta Chi; Waverly.

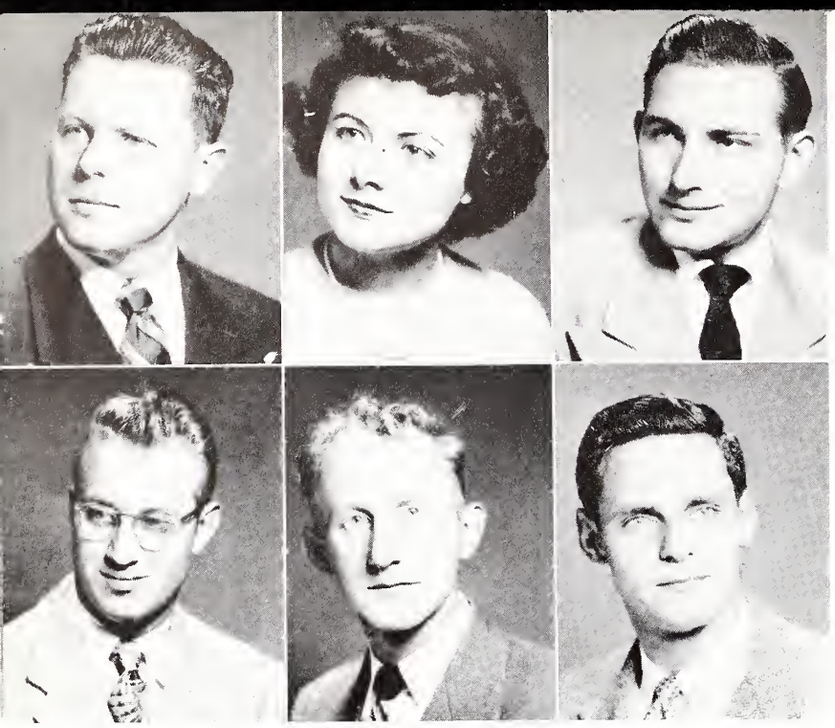

JONES, QUENTIN ROBERT; B.S.M.E.; Alpha Phi Omega; Mechanical Engineers; A Cappella Choir; Chieftains; Flying Club; Morton.

JOOS, HELEN ELIZABETH; B.S.; Sigma Kappa; Fed. of Scholars; Home Economics Club; A Cappella Choir; WAA; Peoria.

KAMARER, JOHN P.; B.S.; Phi Mu Alpha, Secretary; Band; Orchestra; Harrisburg, Pennsylvania.

KAMPA, GEORGE JOHN; B.S.; Alpha Phi Omega; La Crosse, Wisconsin.

KANE, JAMES C.; B.S.M.E.; Mechanical Engineers Club; SAE; Williamsport, Indiana.

KASH, LEE ARTHUR; B.S.; Pi Kappa Alpha; transfer from University of Illinois; Advertising and Selling Club; Chicago.

ever forget the infectious excitement and

KEEFER, ANN; B.S.; Kappa Kappa Gamma; Peoria.

KEENE, NELDA M.; B.A.; Sigma Kappa; Education Club; Spanish Club; YWCA; WAA; Peoria.

KEENEY, LA VERA JOSEPH; B.S.; Newman Club; Peoria.

KELLEHER, DAVID I.; B.A.; Newman Club; Intramural Sports; Balboa, Canal Zone.

KEMP, BILL R.; B.S.; Accounting Club; Intramural Sports; Granville.

KEMP, WALLACE BALLEY; B.S.; Theta Xi; transfer from Syracuse University; Delavan.

KEMPER, ROBERT EUGENE; B.S.G.E.; Sigma Phi Epsilon; Peoria.

KENNEDY, DICK R.; B.S.; Sigma Chi; Peoria.

KENT, HARRY JOSIAH; B.S.M.E.; Square and Compass; Fed. of Scholars; Ft. Madison, Iowa.

KENT, NORMA; B.A.; Chi Omega; Alpha Delta; ANAGA; *Scout*, Peoria.

KENT, RONALD D.; B.S.M.E.; Mechanical Engineers Club; American Society of Tool Engineers; Inter-varsity Christian Fellowship; Peoria.

KERCE, COMER W.; B.S.; Psychology Club; Waycross, Georgia.

KERNZ, JOSEPH D.; B.S.; Newman Club; Oglesby.

KICHINKO, GEORGE; B.F.A.; Theta Alpha Pi; Mask and Gavel; Splash and Dabble; Peoria.

KIEFT, DOUGLAS M.; B.S.; Alpha Pi, Pledge Master; Chairman of Board of Control; Kalamazoo, Michigan.

hard work so much a part of the Homecoming

KIKER, HELEN ROBERTA; B.S.; Pi Beta Phi, Social Chairman; German Club; YWCA; WAA; Peoria.

KINDRED, ROBERT L.; B.S.; St. Louis, Missouri.

KING, DONNA JEAN; B.S.; Home Economics Club; Lutheran Student Association; YWCA; Peoria.

KINGDON, DOROTHY M.; B.S.; Cullom.

KINKADE, FRANK LAUNER, JR.; B.S.; transfer from University of Illinois; Student Council; Advertising and Selling Club, Peoria.

KIRCHNER, OLIVER F.; B.S.; Carthage.

KLARICH, VICTOR M.; B.S.; Peoria.

KLUNK, MYRA LEE; B.S.; Worden.

KOETTER, ELDON PAGE; B.S.; Alpha Pi, President; Who's Who; Chairman Junior Prom; Chairman Homecoming Dance; Peoria.

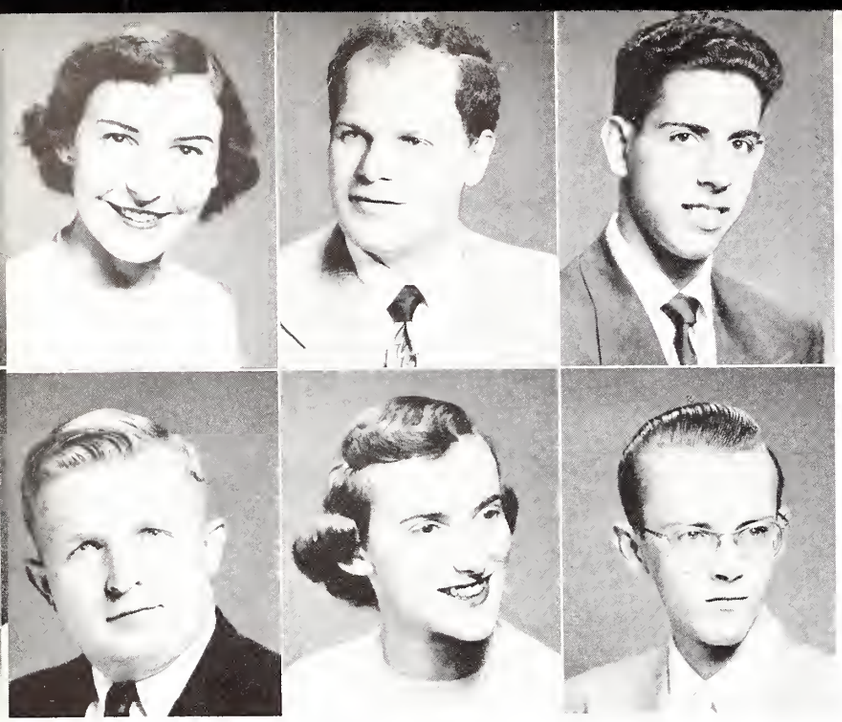

KOTLAN, ALYCE ROSE; B.S.; Home Economics Club, Secretary; A Cappella Chair; Brookfield.

KREIDWISE, HOWARD EUGENE; B.S.; Baltimore, Maryland.

KRONMAN, HERBERT; B.S.M.E.; Alpha Epsilon Pi; Mechanical Engineers Club; SAE; Hillel; Center Noriches, Long Island, New York.

KROPP, LEONARD RICHARD; B.S.; Beta Tau Epsilon; Fed. of Scholars; Coal Valley.

KRUMPE, R. JEANETTE; B.S.; Pi Beta Phi; Who's Who; Wakapa; Chimes; Fed. of Scholars; Home Economics Club; A Cappella Choir; YWCA; WAA; Peoria.

KUERTH, DUANE LEON; B.S.M.E.; Fed. of Scholars; Mechanical Engineers Club; SAE; Peoria.

festivities? We'll remember the weeks of

KUYOYH, PAUL RAYMOND; B.S.; Theta Chi; Zeta Chi; Newman Club; Peoria.

LA CLAIR, PHILIP W.; B.S.; Peoria.

LANDON, LOUIS MILTON; B.S.; Peoria.

LANGHAUSER, EUGENE CARL; B.S.; Pi Kappa Delta, Secretary; Peoria.

LANTZ, JAMES MAURICE; B.S.; Macomb.

LA PAYNE, JOHN H.; B.S.; Peoria.

LARSON, RAYMOND; B.S.; Alpha Pi; English Club, President; *Scout*, Newman Club; Peoria.

LAU, FRANCIS K. H.; B.S.; Fed. of Scholars; Beta Tau Epsilon; Hawaiian Club; Honolulu, Hawaii.

LAWRENCE, JOHN A.; B.S.; Rock Falls.

LAWRENCE, WALLACE G.; B.S.; New Canaan, Connecticut.

LEDFORD, RAYMOND C.; B.S. in M.E.; SAE; Hannibal, Missouri.

LEGGOTT, HARRY KEITH; B.S.; Kankakee.

LEMBECK, FRED ROBERT; B.S.; Theta Xi; Pi Kappa Delta Invitational Tournament; Peoria.

LEPPIN, FREDRECH J.; B.S.; Tau Kappa Epsilon; Oak Lawn.

LEW, PATSY; B.S.; Peoria.

preparation which went into each float and

LINDSEY, JAMES RUSSELL; B.S.; SAE; Moline.

LOHMAR, JOHN A., JR.; B.S.; Joliet.

LORENZEN, THEODORE G., JR.; B.S.; Fed. of Scholars; Davenport, Iowa.

LYNN, MARY LOU; B.S.; transfer from University of Illinois; Home Economics Club; YWCA; Mason City.

LYTLE, L. CRAIG; B.S.; Washington.

MACDONALD, JOHN LINCOLN; B.S.; Alpha Phi Omega, Secretary, Vice-President; Foreign Trade Club; B Club; Track; Peoria.

MAGLIOLA, MICHAEL LOUIS; B.S. in C.E.; SAE; Blue Island.

MAGNUSSON, ROBERT LLOYD; B.S.; Tau Sigma; Fed. of Scholars; SAE; Highland Park.

MAHANNAH, CREDWYN ANNE; B.S.; Chi Omega; SAI; Chimes; Wakapa; Fed. of Scholars; Who's Who; *Polyscope*; Choir; YWCA; Bartonville.

MAHONEY, JAMES THOMAS; B.S.; transfer from St. Bede College; Newman Club; Peoria.

MALONE, FRANK GEORGE; B.S. in M.E.; Theta Xi, President, Pledge Master; SAE; Mechanical Engineers Club; Interfraternity Council; Newman Club; Melrose Park.

MALONE, ROBERT JOSEPH; B.S.; Advertising and Selling Club; Flying Club; Spanish Club; Newman Club; Peoria.

MANN, WILLIAM KENNETH; B.S.; Sigma Phi; Basketball; Chicago.

MANN, RICHARD L.; B.S.; Newman Club; Elgin.

MARTIN, RICHARD A.; B.S.; Alpha Epsilon Pi, Secretary; Hillel, Treasurer; Bronx, New York.

house decoration . . . the odor of greasepaint

MARTIN, STEPHEN MILAN; B.S.; Theta Xi; Industrial Engineers Club; Chicago.

MASON, RUSSELL ALAN; B.S.; Sigma Chi, Rushing Chairman; Baseball; Peoria.

MATHIS, RAY LEWIS; B.S.; Chicago.

MATSON, ROBERT LOUIS; B.S.; Racine, Wisconsin.

MAURER, ROBERT LOUIS; B.S.; Virginia.

McCANN, DON F.; B.S.; Chesnut.

McCARTHY, ROBERT J.; B.S.; Sigma Chi, President; Cheerleader; Tennis; Newman Club; Peoria.

McCORKLE, DONALD MACOMBER; B.M.; Lambda Chi Alpha; transfer from Brown University; Fed. of Scholars; American Musicological Society; Music Student Board; Band; A Cappella Choir; Peoria.

McFEELY, CLARENCE EDWARD; B.S.; Theta Xi; Football; B Club; Forest Park.

McILVAINE, REED ROBERT, B.S.; Theta Alpha Phi; International Club; Personnel Club; Mask and Gavel; Margarita, Canal Zone.

McINERNEY, ROBERT BERNARD; B.S.; ROTC Officers Club; Intramural Sports; Newman Club; Waterbury, Connecticut.

MELCHIORRE, DENO; B.S.; Sigma Chi; Basketball; Highland Park.

MELCHIORRE, GENE E.; B.S.; Sigma Chi; Basketball; Baseball; Highland Park.

MELTZER, WARREN GERALD; B.S.; Tau Kappa Epsilon; Intramural Sports; Chicago.

MENNENOH, JOHN D.; B.S.; Theta Xi; Alpha Phi Omega; A Cappella Choir; Chieftains; Deerfield.

and the thrill of being backstage during

MEREDITH, NANCY JEANNE; B.S.; Gamma Phi Beta; Chimes; Wakapa; Fed. of Scholars; Who's Who; A Cappella Choir; Junior Marshall; YWCA; WAA; Peoria.

METZLER, HENRY G.; B.S.; American Chemical Society; German Club; Eclen, New York.

MEYER, ROBERT CHARLES; B.S. in M.E.; SAE; Chicago.

MIDDLETON, HARRIET; B.S.; Peoria.

MILAZZO, CHARLES; B.S.; Beta Tau Epsilon, Vice-President; Fed. of Scholars; Washington.

MILLER, EMIL; B.S.; Pi Kappa Delta; Peoria.

MILLER, KENNETH R.; B.S.; Lacon.

MILLER, PATRICIA ANN; B.S.; Gamma Phi Beta; ANAGA; English Club; Home Economics Club; Newman Club; YWCA; WAA; Peoria.

MILLIKAN, NANCY J.; B.S.; Pi Beta Phi; Fed. of Scholars; Chimes; Wakapa; Who's Who; Pi Gamma Mu; Student Council; Pan-Hellenic Council; Homecoming Queen; Peoria.

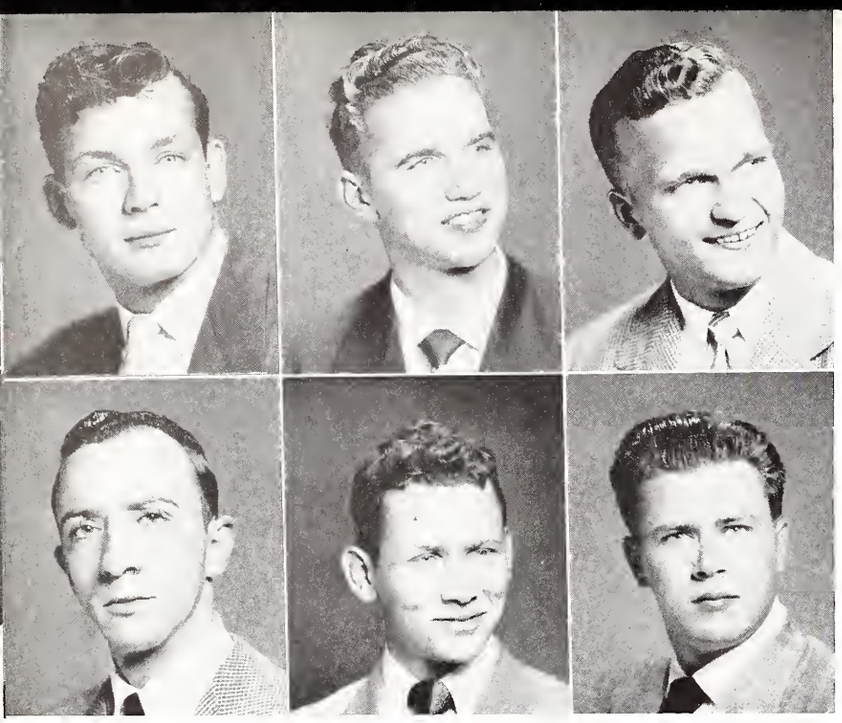

MIZE, RICHARD; B.S.; Sigma Chi; Football Team Manager; Basketball; Track; Peoria.

MOFFATT, DARRYL DON LEE; B.S.; Theta Xi; SAE; Industrial Engineers Club; Mechanical Engineers Club; Peoria.

MOFFETT, HAROLD RICHARD; B.S.; Pontiac.

MONDO, PETER PAUL; B.A.; New Haven, Connecticut.

MONTGOMERY, ROBERT ANDREW; B.S.; Alpha Phi Omega; Foreign Trade Club; International Relations Club; Chicago.

MOORE, ROSS JAY; B.S. in M.E.; Phi Mu Alpha, Vice-President; Band; Orchestra; Harrisburg, Pennsylvania.

stunt show . . . the glitter of the Homecoming

MOORE, RUSSELL J.; B.S.; Football; B Club; Hinsdale.

MOORE, THOMAS ORIN; B.S.; transfer from Stanford University; Fed. of Scholars; Epsilon Phi Alpha; East Peoria.

MORRIS, GORDON DALE; B.S.; Theta Xi; Foreign Trade Club; Lincoln Park, Michigan.

MOSS, BENJAMIN OWEN; B.S.; Pi Kappa Alpha; Advertising and Selling Club; Foreign Trade Club; Newman Club; Riverton, Wyoming.

MOTTL, VLADIMIR WILLIAM, JR., B.S.; Tau Kappa Epsilon; Pre-Legal Club; Chicago.

MOUNT, FRANK EDWARD; B.S. in M.E.; SAE; Mechanical Engineers Club; Newman Club; Chicago.

MUCHMORE, JOSEPH; BS; Rho Delta; Newman Club; Evanston.

MUELLER, WILLIAM CHARLES; B.S.; Rho Delta; Interfraternity Sports; Evanston.

MUELLER, WILLIAM HENRY; B.S. in M.E.; SAE; Moline.

MUGELE, HILDEGARDE LOUISE; B.M.E.; SAI, Chairman; A Cappella Choir; Bradley Singers of the Air; Peoria.

MULLIGAN, DONALD KEITH; B.S.; Kewanee.

MULLINS, GORDON EARL; B.S.; Theta Xi; Chicago.

MUND, JEANNE WECKER; B.S.; Epsilon Phi Alpha, Secretary; Wakapa, Secretary; Fed. of Scholars; Who's Who; *Scout, Polyscope*; American Chemical Society; Newman Club; East Carondelet.

MUNGER, JOHN WARREN; B.S.; Tau Kappa Epsilon; Advertising and Selling Club; Wrestling; Clarendon Hills.

MURPHY, LEWIS D.; B.S.; Alpha Tau Omega; Monmouth.

dance featuring a "name band" . . . and

NASTA, FRANK THOMAS; B.S.; Theta Chi; Tarrytown, New York.

NEBOSKA, PAUL J.; B.S.; Flying Club; A Cappella Choir; Chieftains; Bradley Singers of the Air; Track; Chicago.

NEESE, WAYNE E.; B.S. in M.E.; Winchester.

NELSON, DANIEL BERTRAM; B.S. in I.E.; Tau Kappa Epsilon; Swimming; Des Plaines.

NELSON, DORIS LOUISE; B.S.; WAA, President; Cheerleaders; Kankakee.

NEWBERG, JOHN T.; B.S.; Alpha Pi; Peoria.

NEWMAN, BERNARD JAY, B.S.; Alpha Phi Omega, Vice-President, Social Chairman; Industrial Engineers Club; Hillel; Jamaica, New York.

NIBBELIN, ALLEN GENE; B.S.; Phi Sigma Kappa; transfer from University of Illinois; Phi Eta Sigma; Fed. of Scholars; Peoria.

NICHOLSON, JAMES FRANCIS; B.S.; Mishawaka, Indiana.

NIEHOFF, THELBERT WALTER; B.S.; Quincy.

NISHI, TOMIO; B.S.; Honolulu, Hawaii.

NOERDINGER, CLAUDE JOHN; B.S. in M.E.; SAE; Mechanical Engineers Club; Christian Science Organization; River Forest.

NORKUS, RAYMOND LOUIS; B.S.; Rho Delta, Secretary; Newman Club; Evanston.

NORRIS, CHARLES N.; B.S.; Rho Delta; Cristobal, Canal Zone.

NOTZKE, MARGARET MARILYN; B.S.; Sigma Kappa, Pledge Trainer; Who's Who; Student Council; French Club; Home Economics Club, Treasurer, Vice-President; Band; YWCA; WAA; Oak Hills.

finally, the eagerly-anticipated awarding

OATS, FRANCIS BERNARD; B.S.; Taylorville.

O'CONNELL, ROBERT EMMETT; B.S.; St. Louis, Missouri.

O'HARA, FRANCIS ALOYSIUS; B.S., Pekin.

OHMAN, RALPH LENNARD; B.S.; SAE; Chicago.

OLISH, FRANCIS A.; B.S. in M.E.; Muscatine, Iowa.

OLSON, DONALD H.; B.S.; Advertising and Selling Club; Rockford.

ONDECK, GEORGE ROBERT; B.S. in M.E.; SAE; Mechanical Engineers Club; Chicago.

O'NEILL, ROBERT EMMETT; B.S.; Chicago.

O'SHAUGHNESSY, WILLIAM JEROME; B.S. in I.E.; Industrial Engineers Club; Chicago.

OWENS, RALPH EDGAR; B.S.; Beta Tau Epsilon; Tryon, North Carolina.

OYER, CAROL KATHRYN; B.A.; Sigma Kappa; transfer from MacMurray College; Chenoa.

OZIMA, YUKIO; B.S. in M.E.; SAE; Mechanical Engineers Club; Chicago.

PANEK, STANLEY EDWARD; B.S.; Foreign Trade Club; Chicago.

PARKS, FRED; B.S.; Football; Baseball; B Club; Chicago.

of trophies, accompanied by cheers and

PARKER, ALIDA MAY; B.S.; transfer from Panzer College; FTA; WAA; Spring Lake, New Jersey.

PARRIS, RICHARD LEE; B.S.; Minooka.

PATKA, ROBERT EMIL, B.S.; Epsilon Phi Alpha; Pre-Medical Club; Chicago.

PATOTA, FRANK M.; B.S. in M.E.; SAE; Mechanical Engineers Club; Intramural Sports; Newman Club; New Rochelle, New York.

PATRICK, ROBERT STERLING; B.S.; Lawrenceville.

PAWLAN, EDGAR DONALD; B.S.; Peoria.

PAYTON, HORACE HENRY; B.S.; Newman Club; Peoria.

PECHNICK, ROBERT LEE; B.S.; Beta Tau Epsilon; transfer from Augustana College; Lemont.

PESCITELLI, MAURICE J.; B.S.; Toluca.

PETERSON, DONALD J.; B.S. in I.E.; Industrial Engineers Club; Wrestling; DeKalb.

PETERSON, GUSTA JEANE; B.M.E.; SAI, President; Fed. of Scholars; A Cappella Choir; Bradley Singers of the Air; YWCA; Ottawa.

PETERSON, PHILLIP RAYMOND; BS; Zeta Pi; Fed. of Scholars; Who's Who; Association of Accountancy; DeKalb.

PETRI, ROBERT DEAN; B.S.; Peoria.

PETTIS, EVERETT ROBERT; B.S.; Sigma Phi Epsilon; Pre-Medical Club; Band; Peoria.

PFISTER, LEO FRANCIS; B.S.; El Paso, Texas.

sighs as they are won and lost. Small

PHILLIPS, ARTHUR ELLIOTT; B.S.; Meriden, Connecticut.

PHILLIPS, FRANK M.; B.S.; Tau Kappa Epsilon, Rushing Chairman; Inter-fraternity Sports; Newman Club; Swimming; Chicago.

PICL, RAYMOND L.; B.S.; Peoria Heights.

PITTMAN, JAMES GARRETT; B.S.; Theta Chi; Phi Sigma Pi; Beta Tau Epsilon; Momence.

PLOUSSARD, MARION LEO; B.S.; Theta Xi, President; Board of Control; Interfraternity Council; Sophomore Class President; ROTC; Tennis; Newman Club; Decatur.

POSTON, JAMES THEODORE; B.S.; Kappa Alpha Psi; Indianapolis, Indiana.

POTH, EDWARD C.; B.S. in C.E.; transfer from Kalamazoo College; Intramural Sports; Peoria.

PREECE, AARON C.; B.S.; Zeta Pi, Vice-President; Fed. of Scholars; Who's Who; Accountancy Club, Secretary; B Club, President; Basketball; Baseball; Canton.

PRICE, THOMAS EDWARD; B.S.; Pekin.

PRICHETT, CHARLES R.; B.S.; Grayville.

PRUITT, VON ALAN; B.S. in I.E.; Pi Kappa Alpha; Industrial Engineers Club; Interfraternity Sports; Chicago.

PRUSS, JOSEPH LEONARD; B.S.; Lambda Chi Alpha; Joliet.

PRUSSNER, CHARLES RAY; B.S.; Fed. of Scholars; Flying Club; Reddick.

PULAK, RICHARD PAUL; B.S. in M.E.; Rho Delta; Mechanical Engineers Club; German Club; Chemistry Club; Newman Club; Chicago.

QUIMBY, MARY C.; B.S.; Alpha Delta; Who's Who; Board of Control; *Scout*, Editor; Advertising and Selling Club; Mackinaw.

things as well as large will also crowd our

QUINONES, WENDELL ALAN; B.S.; Lewistown.

RADEKE, RONALD HENRY; B.S.; Alpha Phi Omega, Secretary; Canterbury Club, President; Peoria.

RAINY, FRANK B.; B.S. in M.E.; Theta Chi; Mechanical Engineers Club; Petersburg.

RANDALL, ROBERTA JEAN; B.A.; Sigma Kappa; Epsilon Phi Alpha; Wakapa; Pan-Hellenic Council; Who's Who; WAA; YWCA; Peoria.

RASHID, DELORES; B.A.; transfer from Marycrest College; Spanish Club; Newman Club; Peoria.

RATCLIFF, ROBERT E.; B.S.; Tau Kappa Epsilon; River Forest.

RAY, KENNETH ALFRED; B.S.; Advertising and Selling Club; Berwyn.

REED, JAMES W.; B.S.; Lambda Chi Alpha; Jacksonville.

REEDER, JOHN ROBERT; B.S.; Epsilon Phi Alpha; Fed of Scholars; Chillicothe.

REESE, ROBERT H.; B.S.; transfer from Earlham College; Harvey.

REID, GERALD C.; B.S.; Lambda Chi Alpha; Cicero.

REID, JAMES E.; B.S.; Lambda Chi Alpha, Social Chairman; Delta Kappa; ANAGA, Art Editor; Track; Wrestling; Peoria.

REINDERS, GLENN B.; B.S. in M.E.; Tau Sigma; Pekin.

REISCHAUER, CHARLES DANIEL; B.S.; Fed. of Scholars; ROTC Officers Club; Girard.

REMISSONG, JOHN NICHOLAS; B.S.; Aurora.

memories . . . the "good feeling" we experienced

REPKO, ANDREW GEORGE; B.S.; SAE; Streator.

RESETICH, ALFRED WILLIAM; B.S.; DePue.

RICCI, HUBERT E.; B.A.; Pi Gamma Mu; Fed. of Scholars; German Club, President; Philosophy Club, President; Peoria.

RICHERT, JANET BERTHA; B.M.E.; SAI, Treasurer; A Cappella Choir; Bradley Singers of the Air; Cheerleaders; Columbia.

RIDER, ERNEST BASCOMBE, JR., B.S.; Alpha Phi Omega; Phi Mu Alpha; Fed. of Scholars; Chieftains; Intramural Sports; Tennis; St. Paul, Minnesota.

RINGNESS, GEORGE DEWEY, JR.; B.S.; Lambda Chi Alpha; transfer from Eureka College; Peoria.

ROBB, WILLIAM JAMES; B.S.; Sigma Phi; Peoria.

ROBISON, DONALD GRAHAM; B.S.; Lambda Chi Alpha; German Club; Spanish Club; Pre-Medical Club; Pre-Legal Club; Interfraternity Council; Peoria.

ROBINSON, EDWARD; B.S.; Omega Psi Phi; Oklahoma City, Oklahoma.

ROGERS, EUGENE JOHN; B.S.; Rho Delta, Treasurer; Coal City.

ROGERS, M. LOUISE; B.S.; Fed. of Scholars; Peoria.

ROHDE, ROBERT E.; B.S.; Chicago.

ROMEI, RINO; B.S.; Chicago.

ROSEN, IRWIN; B.S.; Advertising and Selling Club; Irvington, New Jersey.

ROTH, HOWARD WILLIAM; B.S.; Advertising and Selling Club; Rockford.

from such a simple thing as talking to

ROUSHEY, MERILYN E.; B.A.; FTA; Inter-Varsity Christian Fellowship; Peoria.

RUNKLE, ROBERT JOSEPH; B.S.; Sigma Chi; ANAGA; *Scout*, Business Manager; Advertising and Selling Club; Interfraternity Sports; Rushville.

RUSSELL, ARTHUR R.; B.S.; Theta Xi; Football; Newman Club; Yonkers, New York.

RUSSELL, EDWARD L.; B.S.; Foreign Trade Club; Lebanon, Kansas.

SAFFORD, JACQUELYN L.; B.S.; Phi Mu; transfer from Knox College; Alpha Delta; ANAGA; English Club; Mask and Gavel; Highlanders; YWCA; WAA; Peoria.

SALISBURY, CLAUDE L.; B.F.A.; Fed. of Scholars; Splash and Dabble; Rockford.

SAMPLES, FERN M.; B.S.; Chi Omega, Social Chairman; ANAGA; A Cappella Choir; WAA; Elgin.

SANDEEN, CHARLES EDWIN; B.S.; Galesburg.

SAYLOR, PAUL DUANE; B.S. in I.E.; Theta Xi; Industrial Engineers Club; German Club; West Bluff Foundation; Peoria.

SCHEID, THEODORE GRANT, III; B.S.; Sterling.

SCHERLER, BEN; B.S.; Football; Peoria.

SCHLAFFER, EDWARD JOHN; B.S. in M.E.; SAE; Mechanical Engineers Club; Chicago.

SCHMIDT, RICHARD DEAN; B.S. in M.E.; Peoria.

SCHMIDT, ROBERT E.; B.S.; Theta Xi; Phi Mu Alpha; Theta Alpha Phi; Mask and Gavel; A Cappella Choir; Chieftains; Park Ridge.

SCHNETLAGE, CHARLES WILLIAM; B.S.; Barrington.

friends over a cup of coffee in the Tepee

SCHOENBERGER, BILL R.; B.S.; Phi Delta Theta; Peoria.

SCHROEDER, CHARLES EDWARD; B.S.; Libertyville.

SCHROEDER, WALTER ARTHUR; B.S.; American Chemical Society; Cicero.

SCHROEN, ANN; B.S.; Pi Beta Phi; Fed. of Scholars; Who's Who; Chimes; Wakapa; Home Economics Club; WAA; YWCA; Washington.

SCHROEN, EUGENE; B.S.; transfer from Goodman Theatre; Washington.

SCHULTZ, WALTER D.; B.S.; Psi Delta Omega; Princeton.

SCHUMANN, CALVIN WARREN; B.S.; Rho Delta; Omicron Delta Kappa; Alpha Delta; Fed. of Scholars; Who's Who; ANAGA; *Scout*; Junior Class Secretary; Splash and Dabble; French Club; Pittsburgh, Pennsylvania.

SCHWAEGERMAN, HARRY WILLIAM; B.S.; Beta Tau Epsilon; Educators Club; Oak Park.

SCOTT, GEORGE R., JR.; B.S.; Peoria.

SCOTT, LEO JAMES; B.S.; Sigma Chi; Square and Compass; Alpha Delta; Board of Control; *Scout*, ANAGA; Pindell Journalistic Award; Peoria.

SCOUTARIS, GEORGE; B.S.; Sigma Phi Epsilon, Vice-President; Interfraternity Sports; Peoria.

SEYLER, JACK ROBERT; B.S.; Chillicothe, Missouri.

SHAFFER, ORVIL EDWARD; B.S.; Beta Tau Epsilon; Lincoln.

SHEFVELAND, PAUL E.; B.S.; Sandwich.

SHEPSTONE, CLAYTON MELVIN; B.S. in M.E.; Tau Sigma; Fed. of Scholars; SAE; Lake Geneva, Wisconsin.

or the corner drug store . . . spring hits the

SHERWOOD, DELMAR DEWAINE; B.S.; Fed. of Scholars; English Club; Canton.

SIEGEL, ABRAHAM HARRIS; B.S.; Alpha Epsilon Pi; Interfraternity Council; Hillel; New York City, New York.

SIEKS, NORMAN GILBERT; B.S.; English Club; Peoria.

SKINNER, RODERIC DAVID; B.F.A.; Splash and Dabble; Peoria.

SKOOG, JOHN ANDREW; B.S.; Lambda Chi Alpha; transfer from Joliet Junior College; Swimming; Joliet.

SLATER, RICHARD DEAN; B.S.; Psychology Club; Intramural Sports; Inter-Faith Council; Highlanders; Peoria.

SMITH, JACK B.; B.S.; Peoria.

SMITH, JOSEPH; B.S.; Pi Kappa Delta; Who's Who; Student Council; Debate Team; Judicial Committee; Community Relations Committee; Chicago.

SMITH, LYNN KENDALL; B.S. in M.E.; SAE; Rock Island.

SMITH, ROBERT HARLEY; B.S. in M.E.; Tau Sigma; Fed. of Scholars; Mechanical Engineers Club; SAE; Morton.

SMITH, ROBERT RENE; B.S.; Pi Kappa Alpha; Advertising and Selling Club; Interfraternity Sports; Football; Basketball; Golf; Peoria.

SOCH, EUGENE LESTER; B.A.; Theta Chi; Fed. of Scholars; English Club, President; *Bradley Quarterly*; *Scout*; Chicago.

SOLIDAY, RONALD WAYNE; B.A.; Alpha Phi Omega; Band; Prophetstown.

SORLIE, VICTOR H.; B.S. in I.E.; SAE; Industrial Engineers Club; Chicago.

SPERRY, HAROLD R.; B.S.; Peoria.

campus . . . classes meet out-of-doors and base-

SPIDLE, LARRY LUTHER; B.S.; Sigma Phi Epsilon; Omicron Delta Kappa; Who's Who; Pi Kappa Delta; Senior Class President; Interfraternity Council; Student Council; Peoria.

SPINNER, JOHN WILLIAM; B.S.; Theta Chi, Vice-President; Interfraternity Sports; Junior Class Treasurer; Niagara Falls, New York.

STAHL, GILES C.; B.S.; Sigma Phi Epsilon; A Cappella Choir; Chieftains; Harvard.

STALEY, WENDELL T.; B.S.; Washington.

STAMP, DONALD M.; B.S.; Educators Club; Chess Club, President; Clinton, Iowa.

STAMP, GERALD T.; B.S.; Theta Xi; Football; Track; Wrestling; B Club; Clinton, Iowa.

STEINER, KENNETH A.; B.S. in M.E.; East Chicago, Indiana.

STEINMETZ, CARL FRANCIS; B.S.; Art Club; ROTC Officers Club; Trenton, New Jersey.

STEPANEK, WALTER JOHN; B.S.; Theta Xi; Newman Club; Berwyn.

STEPHANSON, MILFORD WILLER; B.S.; transfer from University of Illinois; Bishop Hill.

STILLWELL, DONALD E.; B.S.; Lostant.

STIRITZ, HARLAND SUMMERS; B.S.; Phi Delta Theta; transfer from Wabash College, Kankakee.

STODA, W. F.; B.S.

STRANDBERG, KENT LEWIS; B.S.; Theta Xi; Square and Compass; Peoria.

STREITMATTER, MARILYN JOYCE; B.S.; Home Economics Club; Band; YWCA; Wyoming.

ball takes the sport spotlight. Speaking

STRMAC, DANIEL E.; B.S.; Sigma Alpha Epsilon; Morton.

STROUD, GRAYCE M.; B.S.; Chi Omega, Treasurer; Home Economics Club; WAA; YWCA; Sycamore.

STRUHARIK, EMIL; B.S. in I.E.; SAE; Industrial Engineers Club; Lutheran Student Association; Wood River.

STUDNICKI, EDMUND J.; B.S.; Streator.

STUDNICKI, RAYMOND P.; B.S. in I.E.; SAE; Industrial Engineers Club; Mechanical Engineers Club; Newman Club; Streator.

SUMMERS, LEO MICHAEL; B.S.; Pi Kappa Alpha; Association of Accountancy; Newman Club; Chicago.

SUTER, ROBERT KOESTER; B.S.; Pi Kappa Alpha; Foreign Trade Club; Advertising and Selling Club; Spanish Club; Insurance Club; Springfield.

SUTTER, CLARENCE ALBERT; B.S. in M.E.; Mechanical Engineers Club; Peoria.

SUTTER, DENNIS LEE; B.S.; Hopedale.

SWANSON, ROBERT EUGENE; B.A.; Alpha Phi Omega; Chieftains; A Cappella Choir; Peoria.

SZIDON, RICHARD J.; B.S.; Theta Chi; Peoria.

TABATA, TERUO; B.S.; Hawaiian Club; LaLaina, Maui, Hawaii.

TACKMAN, MARLO R.; B.S.; FTA; Peoria.

TAKEYAMA, ROY YOSHI; B.S.; Hawaiian Club, Vice-President; Hawaii.

TANONAKA, GEORGE KAZUO; B.S.; Hawaiian Club; Honolulu, Hawaii.

of sports, no catalogue of memories would

TAYLOR, MARY; B.S.; Gamma Phi Beta; transfer from Los Angeles City College; WAA; YWCA; Newman Club; Los Angeles, California.

TEMPLIN, ARTHUR WALTER; B.S.; Peoria.

TESSIATORE, RICHARD; B.S.; Swimming; Joliet.

THERKILDSEN, THOMAS, JR.; B.S.; East Peoria.

THOMAS, EDWARD SIMON; B.S.; Advertising and Selling Club; Association of Accountancy, Insurance Club; Worchester, Massachusetts.

THOMAS, LEWIS J.; B.S.; Alpha Pi; transfer from University of Illinois; Peoria.

TING; ALBERT K. C.; B.S.; Wailuku, Main, Hawaii.

TOBIAS, RICHARD ALAN; B.S.; Golf; Peoria Heights.

TOBLER, RUSSELL J.; B.S.; Peoria.

TOLG, RICHARD ADDISON; B.S.; AROTC Officers Club; Chicago.

TRAVER, BETTY ELEANOR; B.S.; Pi Beta Phi; A Cappella Choir; WAA; Decatur.

TRENTI, FRANK A.; B.S.; Sigma Phi Epsilon; Pekin.

TRINGALI, RICHARD CHARLES; B.S. in M.E.; Rho Delta; SAE; Mechanical Engineers Club; Newman Club; Chicago.

TROUPA, HOWARD MILTON; B.S.; Princeton.

TSUGAWA, ERNEST K.; B.S.; Honolulu, Hawaii.

be complete without a page or two reserved

TUBMAN, WILLIAM D.; B.S.; Tau Kappa Epsilon; Track; Evanston.

TURN, LEONARD T.; B.S.; Glenside, Pennsylvania.

TURNER, PHYLIS D.; B.S.; transfer from Monmouth College; Home Economics Club; A Cappella Choir; YWCA; Elgin.

TURTON, JAMES L.; B.S.; Chicago.

UIDRY, ALLEN AUSTIN; B.S.; Tau Kappa Epsilon; Chieftains; Wrestling; Pekin.

VAN BEBBER, DOLORES JEAN; B.A.; Peoria.

VAN BEBBER, WENDELL; B.S.; Fed. of Scholars; AROTC Officers Club; Peoria.

VAN PELT, LYLE EUGENE; B.S.; Peoria.

VANNELLI, WILLIAM V.; B.S.; Theta Chi; Insurance Club; Newman Club; Chicago.

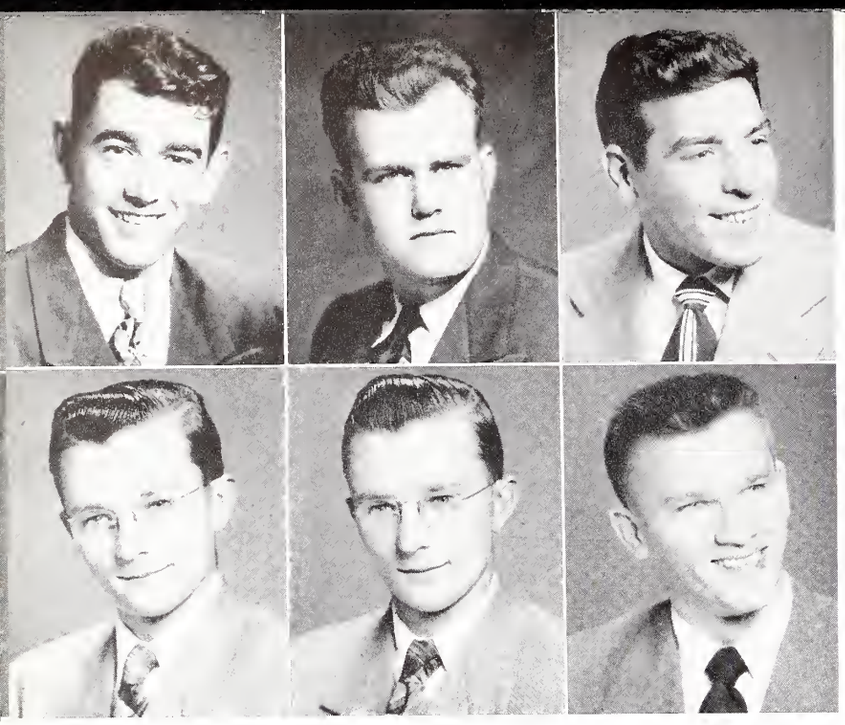

VENNERO, GUY GERALD; B.S. in M.E.; SAE; Chicago.

VINCENT, RALPH C.; B.S.; Roscoe.

VITALE, JOSEPH JAMES; B.S.; Association of Accountancy; Newman Club; Intramural Sports; Chicago.

VLASTNIK, FRANK JAMES; B.S.; Alpha Phi Omega; Personnel Club; transfer from LaSalle-Peru Junior College; Peru.

VLASTNIK, WILLIAM JERRY; B.S.; Alpha Phi Omega; Personnel Club; transfer from LaSalle-Peru Junior College; Peru.

VOOTS, DAVID E.; B.S. in M.E.; Peoria.

for our basketball team and their marvelous

VOSS, LAVERNE R.; B.S. in M.E.; Alpha Phi Omega; SAE; Mechanical Engineers Club; Freeport.

WADE, J. C.; B.S.; Omega Psi Phi; A Cappella Choir; St. Louis, Missouri.

WAGNER, RALPH L.; B.S.; Kankakee.

WAGNER, ZANDER H.; B.S. in M.E.; Tau Sigma; Fed. of Scholars, SAE; Vice-President; Mechanical Engineers Club; Glen Ellyn.

WALKER, IRA SETH; B.S.; Boomer, North Carolina.

WALKER, JUNE ANNE; B.S.; Niagara Falls, Ontario.

WALKER, RICHARD S.; B.S.; Lambda Chi Alpha; transfer from Eureka College; Football; Washington.

WALSH, JOHN EDWARD; B.S.; Pre-Medical Club; Newman Club; Chicago.

WARD, DEAN WILLIAM; B.S.; Sigma Chi; Beta Tau Epsilon, President; SAE; Lexington.

WARD, RICHARD HAROLD; B.S.; Alpha Kappa Psi; Advertising and Selling Club; Insurance Club; Accounting Club; Dixon.

WARNE, DARLENE DARST (Mrs.); B.S.; Sigma Kappa, Senior Council; Home Economics Club; *Polyscope*; A Cappella Choir; WAA; YWCA; Peoria.

WARREN, JOHN ROBERT; B.S.; Epsilon Phi Alpha; Fed. of Scholars; Who's Who; German Club; American Chemical Society; Flying Club; Brookfield.

WATSON, ROBERT LOREN; B.S.; Lincoln.

WEBER, DONALD M.; B.S.; Phi Alpha Theta; Fed. of Scholars; Glassford.

WEBER, EDWARD F.; B.S. in M.E.; SAE; Mechanical Engineers Club; LaSalle.

record. Remembering all these things, we'll

WEINBERG, JAMES WILLIAM; B.S.; Western Springs.

WEINER, JEROME R.; B.S.; Alpha Epsilon Pi; Insurance Club; Interfraternity Council; Hillel; Albington, New Jersey.

WEINSTEIN, GERALDINE ROSE; B.A.; French Club; Hillel, Secretary; Peoria.

WELLINGTON, JANE; B.S.; Pi Beta Phi; Pi Gamma Mu; Wakapa; Fed. of Scholars; Who's Who; French Club; English Club; WAA; YWCA; Peoria.

WELLOV, ROBERT MICHAEL; B.S.; Chicago.

WESSELHOFT, RUTH LOUISE; B.S.; Pi Beta Phi; WAA; Peoria.

WEST, GEORGE R.; B.S.; Peoria.

WESTERGREN, ROLAND DAVID; B.S.; Lambda Chi Alpha; FTA; Mechanical Engineers Club; Rockford.

WHEELER, CHARLOTTE A.; B.S.; Pi Beta Phi, Vice-President; Fed. of Scholars; English Club; WAA; YWCA; Newman Club; Peoria.

WHEELER, EDWIN WILFORD; B.S.; Psi Delta Omega, President; Fed. of Scholars; Zeta Pi; St. Louis, Missouri.

WHEELER, MARY ANN; B.S.; Gamma Phi Beta; Swimming Club; YWCA; Peoria.

WHEELER, RODERICK E.; B.S.; Tau Sigma, Vice-President; Fed. of Scholars; Chicago.

WHITLOW, GEORGE RICHARD; B.A.; Sigma Phi Epsilon; Pre-Legal Club; Foreign Trade Club; Peoria.

WILKINS, DOROTHY MAE; B.S.; Sigma Kappa, Secretary; A Cappella Choir; Pre-Medical Club; Wesley Fellowship; WAA; Chenoa.

WILLIAMS, DILLON CHARLES, JR.; BFA; Brookfield.

look back upon the past four years with many

WILLIAMS, RAYMOND JOSEPH; B.S.; Omega Psi Phi; Intramural Sports; St. Louis, Missouri.

WILLIAMS, W. PAUL; B.S. in M.E.; Mechanical Engineers Club; Peoria.

WILLIS, DONALD IVAN; B.S.; Herscher.

WILLIS, JOHN HENRY; B.S.; Pulaski.

WILSON, CHARLES TANNER, JR.; B.S.; Tau Kappa Epsilon; A Cappella Choir; La Grange.

WILSON, JOHN A.; B.S.; Football; Track; B Club; Pekin.

WILSON, JOHN EDWARD; B.S.; Sigma Phi; Baseball; Track; Lacon.

WIND, LEO JOSEPH; B.S. in M.E.; Mechanical Engineers Club; SAE; Peoria.

WINN, WILLIAM MARCUS; B.S.; Beta Tau Epsilon; Neponset.

WINTHER, ALBIN KENNETH; B.S.; Phi Mu Alpha, President; Music Student Board; Fed. of Scholars; Band, Nampa, Idaho.

WOERTZ, DONNA LOU; B.S.; Chi Omega, Treasurer; Goodfield.

WOLFE, PAUL A.; B.S.; SAE; AROTC; Peoria.

WOLGAMOT, JACK RALPH; B.S.; Advertising and Selling Club; Intramural Sports; Springfield.

WORTHINGTON, IVAL; B.S.; Theta Chi; Washington.

WRIGHT, CHARLENE J.; B.S.; Chi Omega; ANAGA; *Scout*; Newman Club; WAA; Peoria.

a nostalgic thought and recollection.

WYMAN, SAMUEL B.; B.S.; Lyons.

YAMAMOTA, SHIGEO; B.S.; Honolulu, Hawaii.

YANAGIHARA, DON YASHIKAZU; B.S.; Fed. of Scholars; Hawaiian Club; Lahaina, Maui, Hawaii.

ZELSDORF, BERNARD JAMES; B.S.; Newman Club; Barrington.

ZERBONIA, VINCENT R.; B.S.; Peoria.

ZERWEKH, MARVIN EARL; B.S.; Peoria.

ZIMMERMAN, WILMA JEAN; B.S.; Morton.

Back row: President, Roy Gillespie; Treasurer, Pete Krag
Front row: Vice-president, Bill Martin; Secretary, Louise Nielsen

JUNIORS

Under the capable leadership of Roy Gillespie, Bill Martin, Louise Nielson and Pete Kraig, President, Vice President, Secretary and Treasurer respectively, the junior class held many varied programs throughout the year. Highlighting their successful season was the Junior-Senior Ball held in the fieldhouse. For the first time, the upper classmen combined their efforts to stage a combined dance which met with approval and success. A Junior Queen was selected by the vote of the junior class and was crowned at the dance by Roy Gillespie to the tempo of the Herd of Woody Herman.

Ackerson, G. Stanton
Agrue, Mary
Al-marayati-abid, Amin
Amyx, Andrew Harold
Anderson, Herold Davies

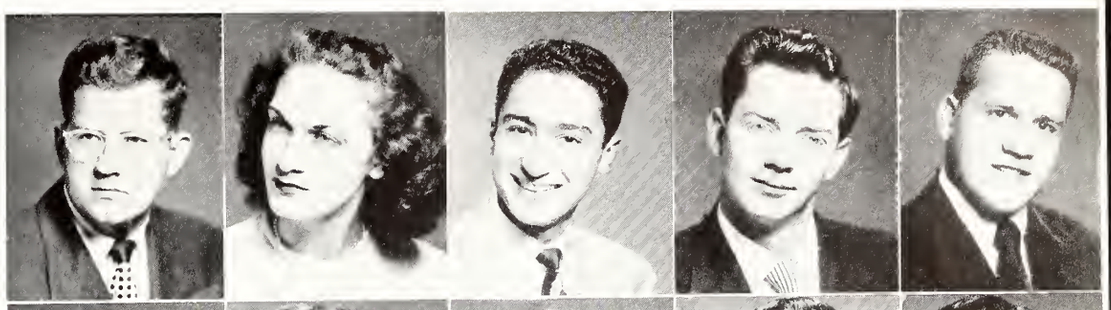

April, Howard Leslie
Aschenbrenner, Joe L.
Bailey, Harry Vane
Balzer, John William
Bankie, Henry Charles

Barrow, Richard H.
Bartell, Margie Louise
Baselt, Walter Frederick
Batz, Raymond H.
Baumann, Roy C.

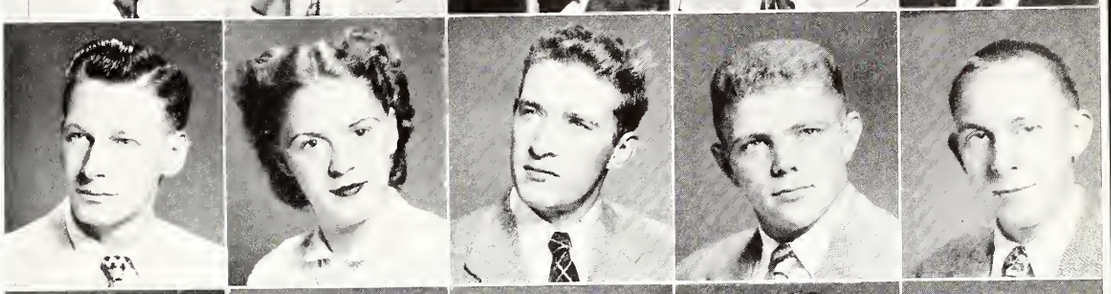

Bayer, David E.
Beale, John M.
Becker, William N., Jr.
Beisser, Carl Oscar
Benckendorf, Lewis L.

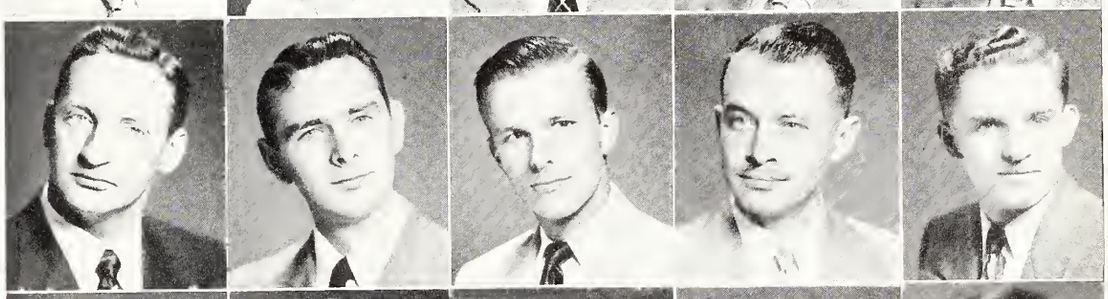

Bennett, John Forrest
Klapp, Zael
Bergholtz, Robert Gene
Beth, John Lawrence, Jr.
Bevency, Louise May

Bierdemann, Nan Jean
Birkel, Barbara A.
Bishop, Mavis
Black, Robert Sterling
Blystone, Wayne G.

Bornarth, Dennis
Bottorff, Marion Ronald
Boulton, Albert Frederick
Bowman, Marilyn Irene
Brady, Bernard Francis

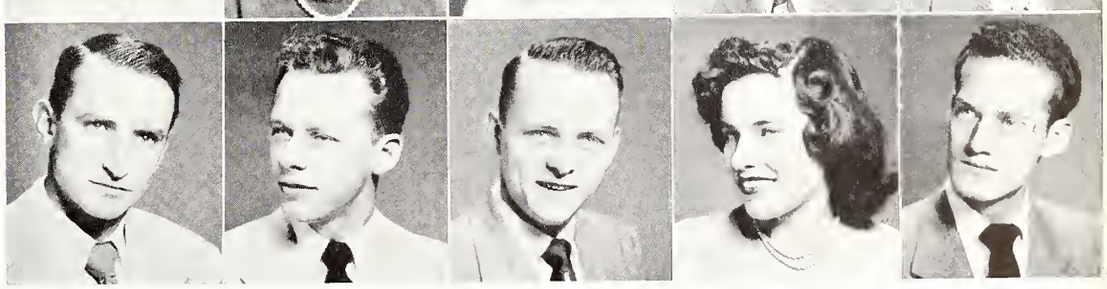

Brady, Betty Jean
Breedlove, Margie Ann
Brehm, Thomas H.
Bronsteader, Ray James
Bruer, Donald Eugene

Bruer, Lee
Bruninga, Willis Alan
Bucher, Rodney Gene
Budd, Ronald Carl
Burba, Raymond L.

Burd, Hobart Jay
Burkett, Jack C.
Burmeister, Wayne E.
Burritt, Richard William
Burrows, James G.

Bushell, William H.
Butterfield, Joan DeLene
Cady, Rolland Eugene
Cain, Richard Charles
Caldwell, John Edward

Cannedy, Orville Henry
Carlson, Barbara Ann
Carlton, D. Raleigh
Castle, Frederick William
Cation, Vivian Ann

Chambers, Samuel Parker
Chant, Patricia
Cheffer, Robert
Cheffer, William
Cherry, Donald Gene

Chester, Carlee,
Chisholm, Richard Everett
Christ, F. W.
Clark, John A.
Clugsten, Dorothy Jean

Cohen, Ralph
Collins, Terrence F.
Connelly, Hal
Cooper, Milton
Craig, Margaret L.

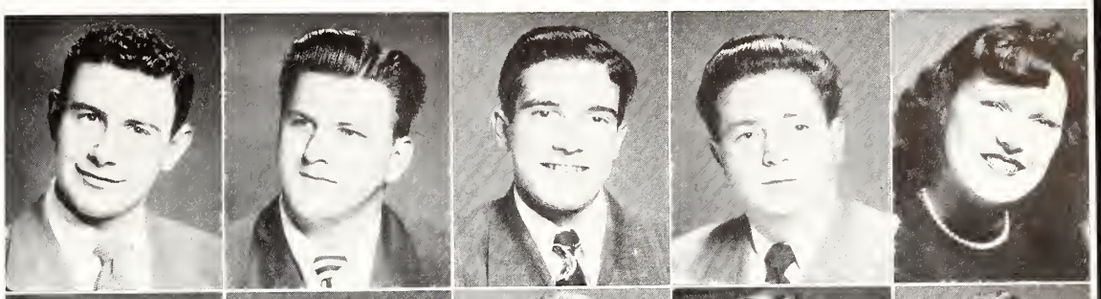

Crow, Merle D.
Cryer, Carol Jean
Davis, Charles Theodore
Dear, Anabel C.
Dedeaux, Dorothy Mae

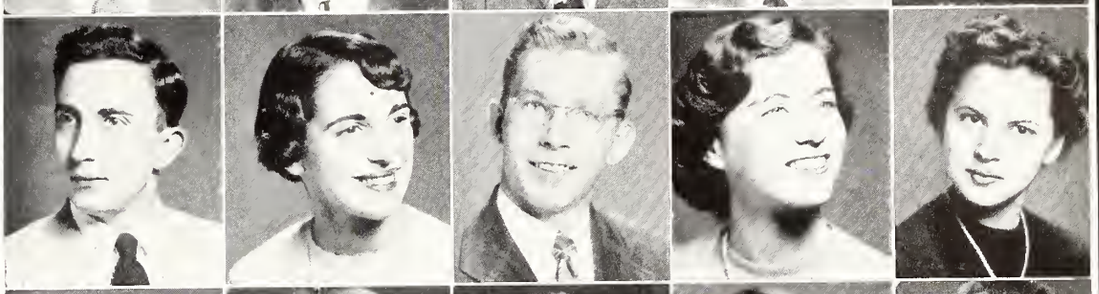

DeLong, Don C.
Derges, Ellen Virginia
Dickelman, Robert John
Dickison, Doris Marie
Dill, Charles A.

Dillon, Charles W.
Docimo, Orest John
Dole, William H.
Donnelly, Gerald Albert
Douglas, Carolyn Virginia

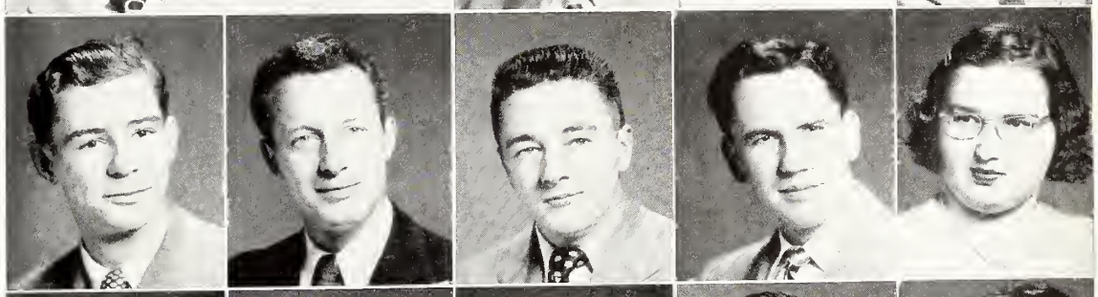

Dravis, Robert A.
Drew, Russell B.
DuMontelle, Lester Vernon
Dynan, James Jerome
Easland, Richard Lee

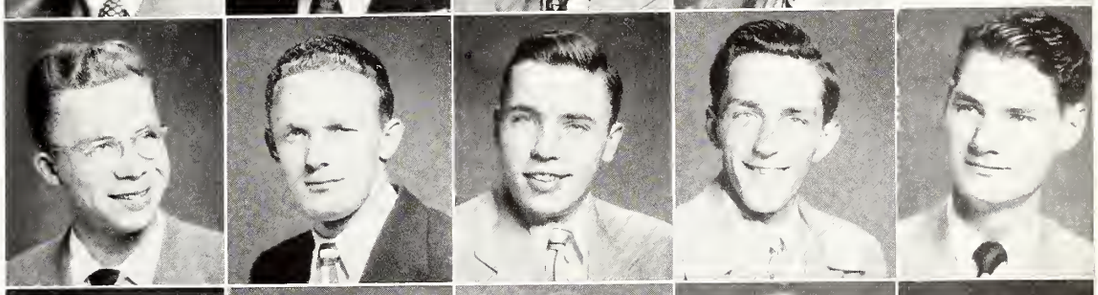

Ebbert, George Howard
Eicher, Eugene I.
Eimen, Ronald Eugene
Elliott, Lois June
Erdman, Thomas Leo

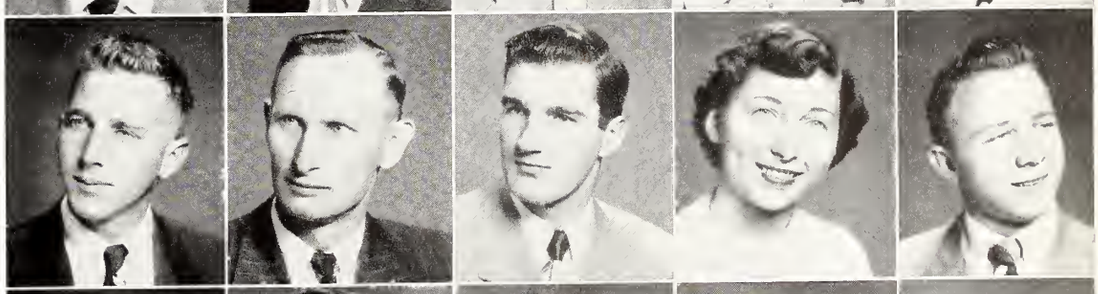

Erickson, Burt Richard
Erps, Edmond Laurence
Eul, Shirlee R.
Evanoff, Jon
Fabre, Louis George, Jr.

Farrell, Glen
Farris, Barbara Lee
Fedor, Joseph G.
Fialco, George Robert
Field, Arlen Forest

Finch, Edmund Gardner
Fischer, John Edward
Fish, Verne Charles
Fisherkeller, John Martin
Flynn, Margaret

Forbes, Robert B.
Foster, Dolores Jean
France, Roy E.
Frankel, Robert L.
French, Mary Anne

Freyer, Jerry Edward
Fues, Robert W.
Gaede, Harold William
Gainey, Richard Thomas
Galbreath, Margaret Anne

Garnes, Patricia E.
Garza, Emilio R.
Gass, Jack Wilson
Gee, George
Gehrke, Charlotte Hedi

Gibbons, David Edward
Giljames, E. H.
Gille, Gerald P., Jr.
Gillespie, Roy R.
Gilroy, Richard David

Glawe, James
Godke, Daryl John
Goldman, James K.
Goldschmidt, Hannah
Gole, Chetin

Goracy, Henry Joseph
Gottselig, Donald R.
Graham, Joseph Mark
Graham, Richard Allen
Gray, Malcolm I.

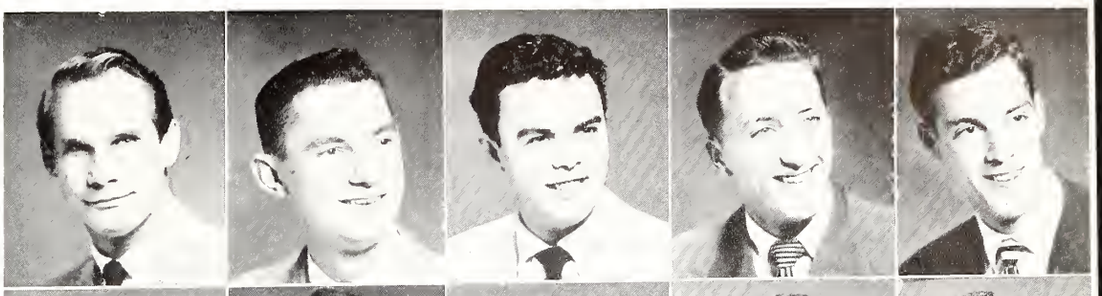

Grob, Emil Elmo, Jr.
Hale, Harriet Ann
Hale, Louise Ann
Halter, Jack L.
Hammer, Gerald Keith

Harkrader, Edward O.
Hart, Jack M.
Harvey, Donald L.
Hasemann, Kenneth E.
Hasenstein, Donald E.

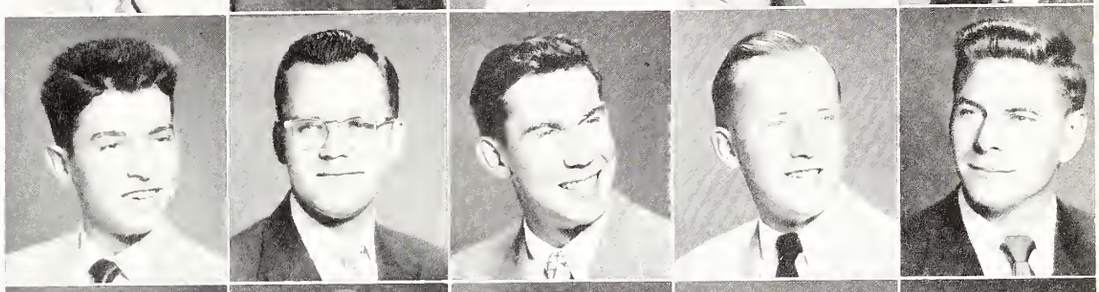

Hasty, G. R.
Hatch, Jack E.
Hatfield, Mary Jo
Hathorn, Lyle W.
Hayes, Robert E.

Hayes, Wayne L.
Hazel, Daryl Isaac
Hedrick, Marilyn Joan
Heerman, Venn S.
Hein, John Michael

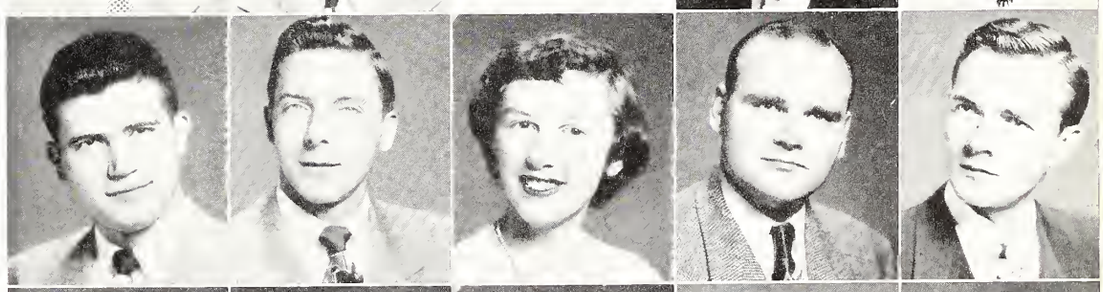

Heiniger, James L.
Heneks, Ralph William
Hennessy, John Ellis
Herman, Richard Carlton
Herring, William

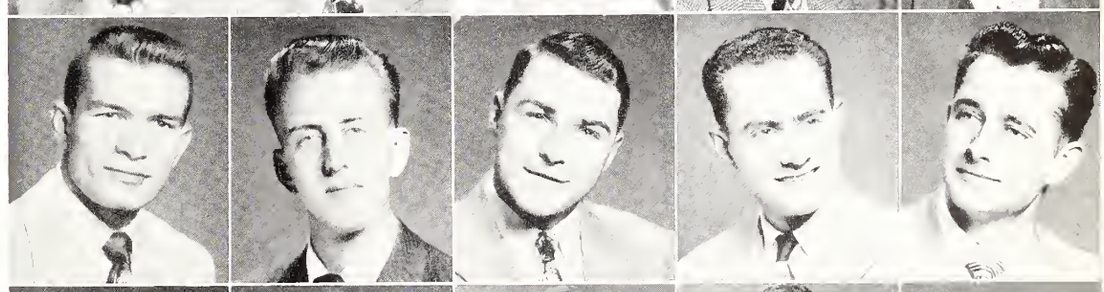

Hersher, Kurt B.
Hill, William Frank
Hills, Jack J.
Hinton, Wallace
Horn, Edward Paul

Horst, Carl Henry
Horwath, Robert
Hosler, Patricia
Jacobs, Barbara
Jacobsen, Warren B.

Jacobson, Joann E.
James, Donald Eugene
Jarvis, William Creighton
Jeffers, Robert J.
Johnson, Elwood Dean

Jolly, Robert Allen
Jones, Joan L.
Jorgensen, Christian LeRoy
Kamins, Patrick William
Kampwerth, Donald H.

Karagianis, James H.
Kautz, James Francis
Kearns, Roy G.
Keidel, Shirley J.
Kelly, James Paul

Kelly, Paul Edward
Kennedy, Richard Lyle
Kennedy, Tom J.
Kent, Richard T.
King, Frank Abell

Klesert, William Martin
Knapp, James Gilbert
Knudsen, Paul Robert
Knuppel, Nancy Ann
Korenowski, Jacqueline Ann

Kozelka, Charles William
Krag, Erik P.
Krook, John F.
Kulschbach, Carl H.
Kushan, John D.

Kustka, Edward John
LaCore, Clyde Thomas
Lafferty, Harry S., III
Laible, Elwood Gwynn
LaRash, Joseph Jerome

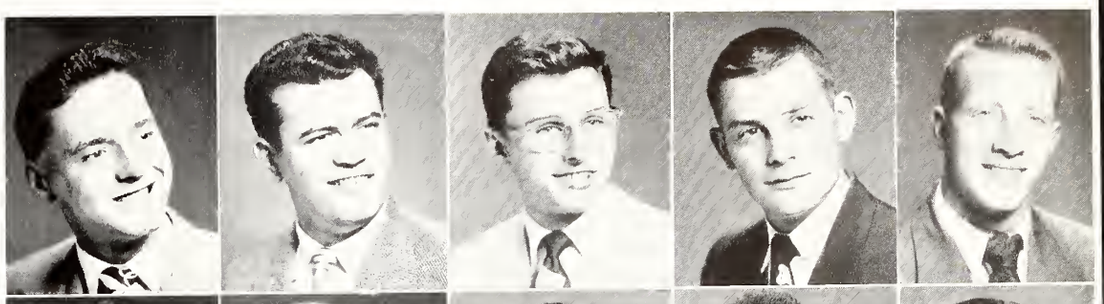

Leaver, Charles Hugh
Lemanski, Edward
Lembeck, Edward M.
Levonian, Harry
Lew, Douglas A.

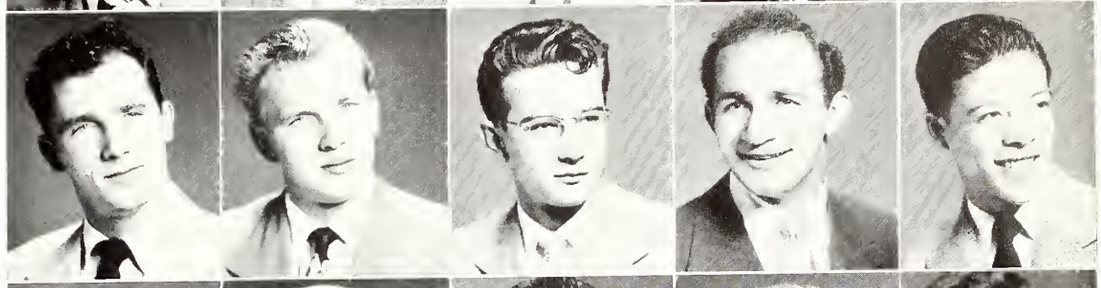

Lilly, H. Jr.
Lindstrom, Betty L.
Lindstrom, Donald
Love, Don Pierre
Lovin, Doris

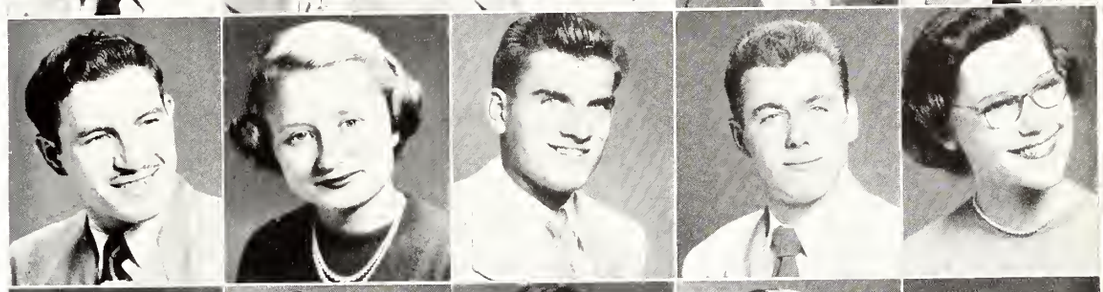

Lucas, Harry
Lutz, Frederick William
Lum, William H. K.
Lux, Fred, Jr.
Maasberg, Barbara Anne

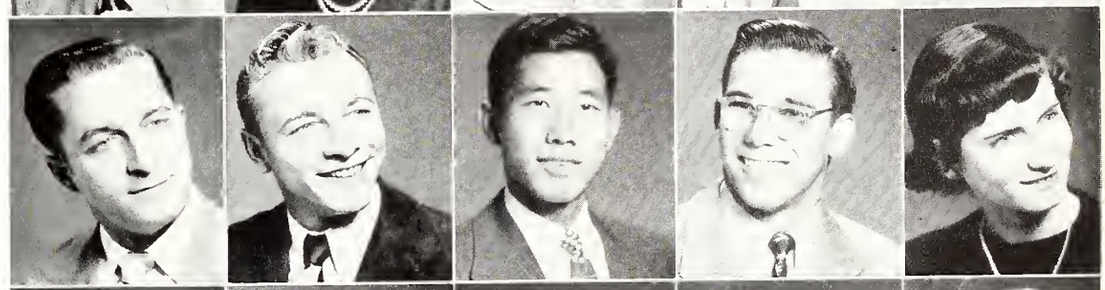

Mack, Harold J.
MacKenzie, Vincent Victor
Maher, Dennis Patrick
Mahle, Ida Gene
Malmin, Fred

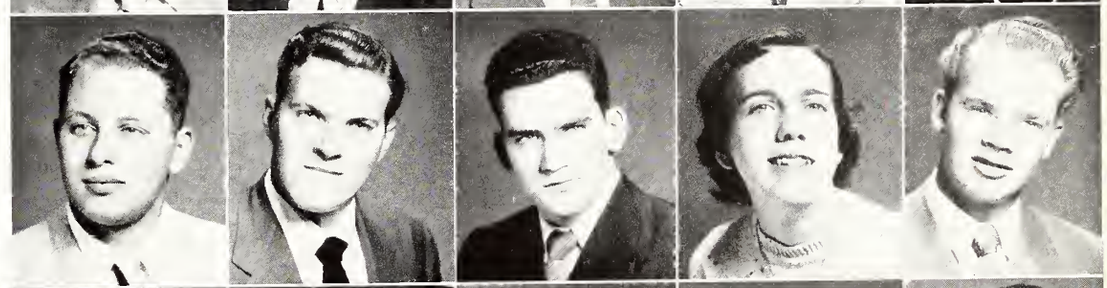

Malone, Mary Ann
Manock, Lyle E.
Maroney, Hugh Bernard
Martin, William Clarence
Matarelli, Robert Edward

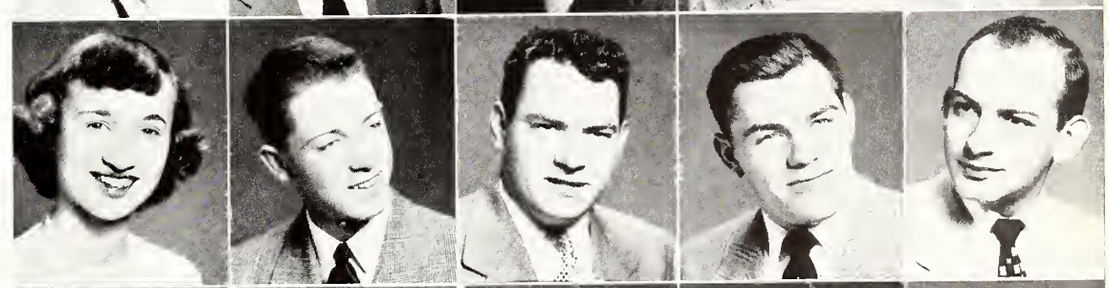

Matheson, John P.
Matthews, Eugene Edward
Maynard, James Phillip
Mazely, Michael Frank
Mazzola, Dom A.

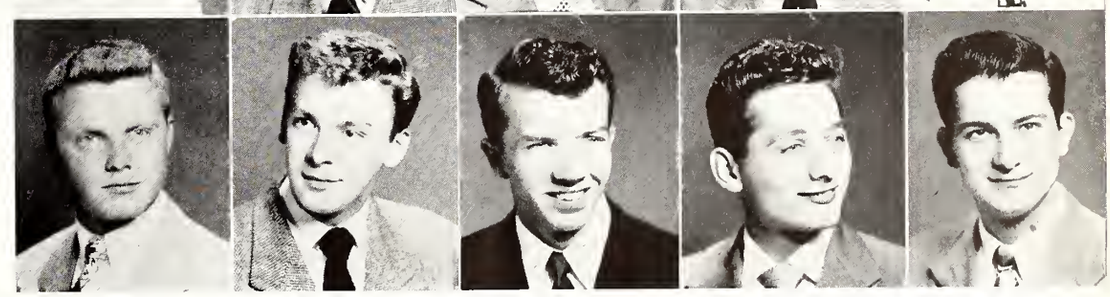

McCormick, Laurence William
McGuire, William Robert
McNamara, Robert J.
McWilliams, Robert L.
McVeain, Donald Arthur

Meardy, William Herman
Meeker, M. Langhorne
Mehrings, Ardith Elaine
Meier, Charles E.
Mercer, Ralph Eugene

Michael, Thomas Proctor
Miller, Bennett Cecil
Miller, Jane Ann
Miller, Wanda Lee
Mitchell, Joseph, Jr.

Moon, Harry C., Jr.
Moore, Joan Frances
Morain, Gene J.
Morey, David Robert
Morgan, Kenneth A.

Morrison, Maxine A.
Mossner, Eugene Oscar
Muegge, Al George
Murphy, Dorothy Ann
Murphy, Patricia A.

Murphy, Richard Charles
Myatt, Kathleen Joanne
Myers, Roger Alan
Nelligan, William John
Nelson, William A.

Newman, Robert A.
Newman, Harry George, Jr.
Nickols, Chester R.
Niec, Alfred John
Nielsen, Louise Evelyn

Nieman, Donald Lewis
Nordboe, Donald M.
Norling, Robert
Norris, Lillian Mary
Oakley, Marcia Ann

Okun, Stanley Ivan
Oliver, Nancy
Olsen, Joanne
Olson, Ken A.
Ordean, John

Osborne, Earl Walter
Palmer, M. Alice
Palmer, Robert Lee
Pantea, Victor
Park, Robert Wylie

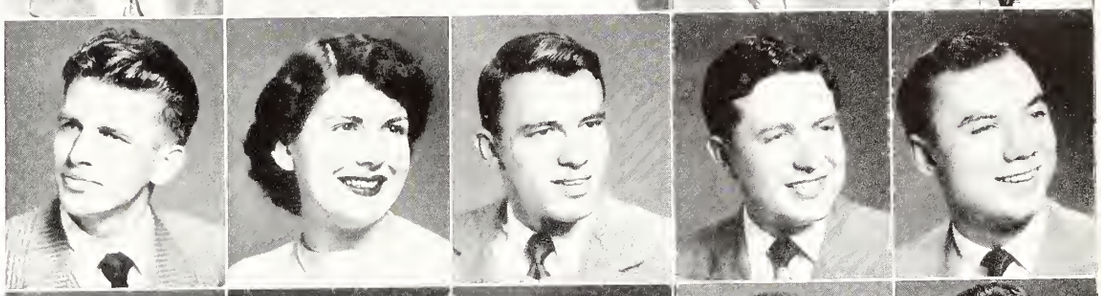

Parrish, Thomas G., Jr.
Paton, Donald A.
Patterson, Maurice Mitchell
Pearl, James Martin
Pearson, William W.

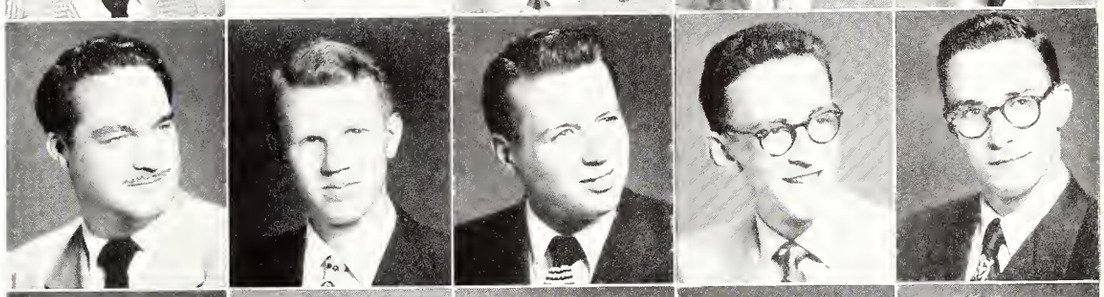

Penewitt, Paul S.
Peters, Ed J., Jr.
Peterson, Frank Raymond
Peterson, James
Philips, Edward C.

Pierson, Walter Hartley
Pitra, Robert R.
Poad, William James
Podell, Donald
Porch, Norman W.

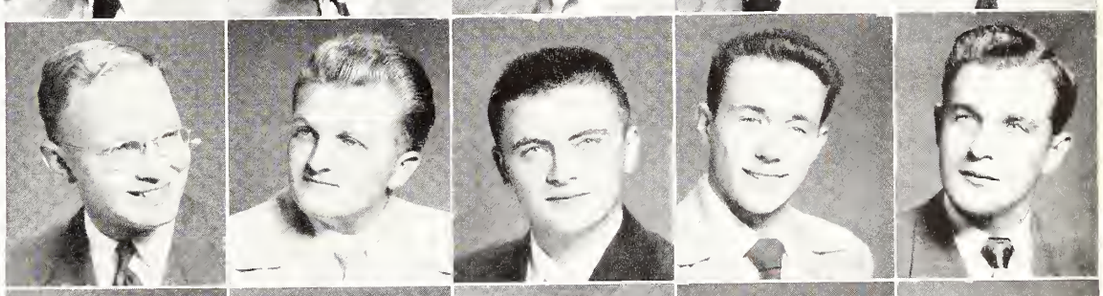

Powers, Donald E.
Poyer, James E.
Pugh, J. Thomas
Purcell, Charles Joseph
Pusch, Glenn Darrell

Pusch, Robert Andrew
Quinn, Jean George
Quinn, John Richard
Quinn, Leo Duane
Quinn, William P., Jr.

Radke, Donald Lee
Rafool, Bernard E.
Rapp, Francis Gene
Rauschkolb, Charles
Ream, Hal William

Reid, Robert Leonard
Renner, B. G.
Renner, Janice Ann
Rentz, Bernard E.
Rice, Bill E.

Ristau, Richard, Jr.
Robison, Mary H.
Roe, Jon O.
Roelofson, Wayne E.
Rogers, Fred

Rosenbaum, Marian R.
Roth, Marilyn J.
Rothman, Arthur A.
Royalty, Richard H.
Rudolphi, Mary C.

Ruhaak, John E.
Ryden, Marilyn J.
Salch, Eugene R.
Sandblom, Georgia M.
Sanke, William H.

Saums, Clyde H.
Schlictman, Fred
Schnake, Donald Scott
Schnoor, Earl N.
Schnur, Bernard H.

Schofield, Donald L.
Schuller, Diane L.
Schuth, Miriam T.
Scott, Joan E.
Scrivner, Bob

Seitz, Anne E.
Serup, Donald K.
Shaver, John
Sheahen, Thomas E.
Sheehan, Kathleen

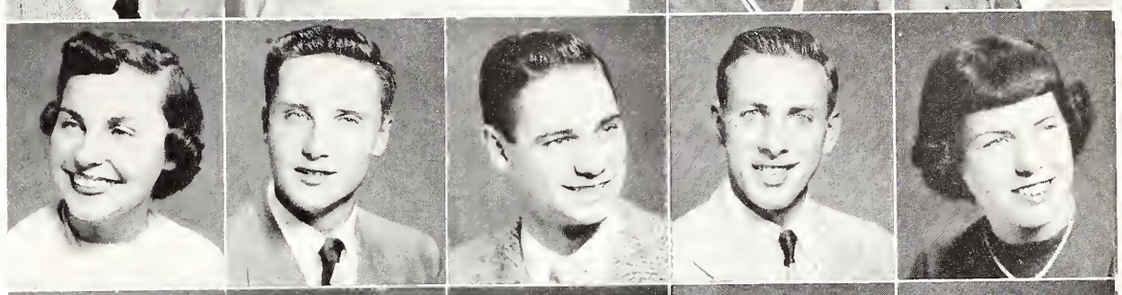

Shepard, Donald L.
Siewert, Elmer C., Jr.
Smick, Richard E.
Smith, Alfred E.
Smith, Constance J.

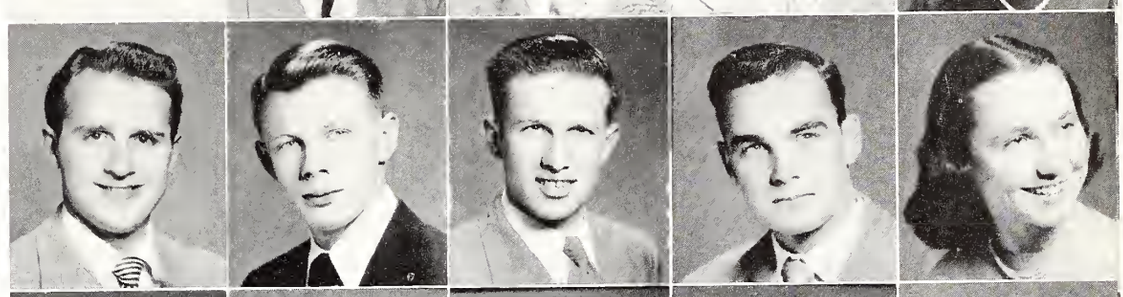

Smith, Lorraine
Smith, William, Jr
Sommer, Leva B.
Songer, Robert B.
Sonnemaker, William J.

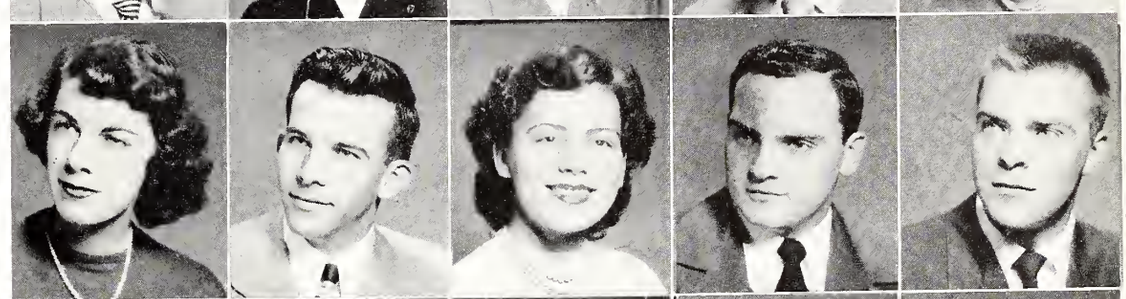

Sorensen, Marjorie J.
Spal, Edward Charles, Jr.
Spalding, Cynthia
Spalding, William Dean
Specketer, Harlan G.

Stanfel, Donald F.
Stear, Frank C.
Stefanich, Edward J.
Stefansen, Hilmar
Stewart, Valerie

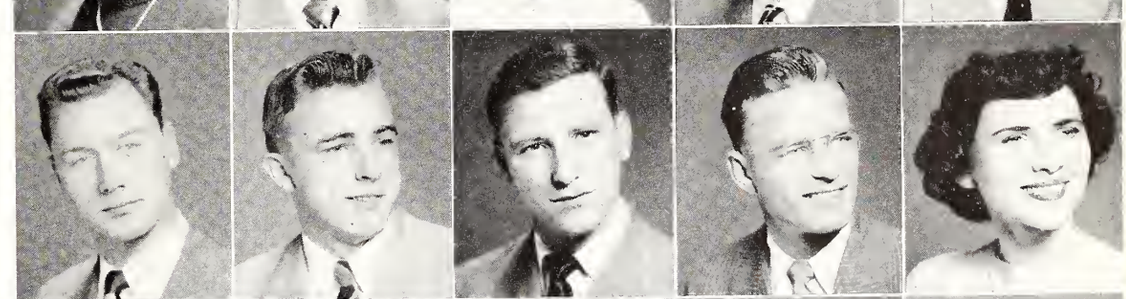

Stiegele, Charles F.
Stockdale, James E.
Stroehlein, Edward F.
Stukel, Stephen R.
Sulkin, Harvey P.

Susla, Nicholas J.
Sutter, Barbara Ann
Sutter, Donald L.
Swanson, Richard H.
Swanson, Roger E.

Swigart, Lynn
Taft, Mary
Taylor, Jeanette E.
Theobold, Jack C.
Thomas, Betty L.

Thompson, Claud H., Jr.
Thornton, Marilyn J.
Tillmann, Theresa A.
Timmis, Thomas W.
Tomczak, Charles J.

Treble, Herbert E.
Triebold, Louis H.
Trowbridge, John D.
Tyler, Norman L.
Urban, William J.

Valentine, Vilma F.
Valle, F. D.
Vaughn, Bill F.
Victor, Warren H.
Von Kampen, Richard K.

Wadleigh, Robert W.
Wagoner, Dale E.
Waibel, Joseph R.
Wallis, Robert J.
Walmsley, Quentin G.

Warner, Raymond A., Jr.
Warrick, Norma L.
Watson, David D.
Weber, Richard D.
Weese, Gerald C.

Weiner, Marilyne
Wells, Kenneth L.
Wessler, Max A.
Westefer, Paul A.
Whalen, Janet A.

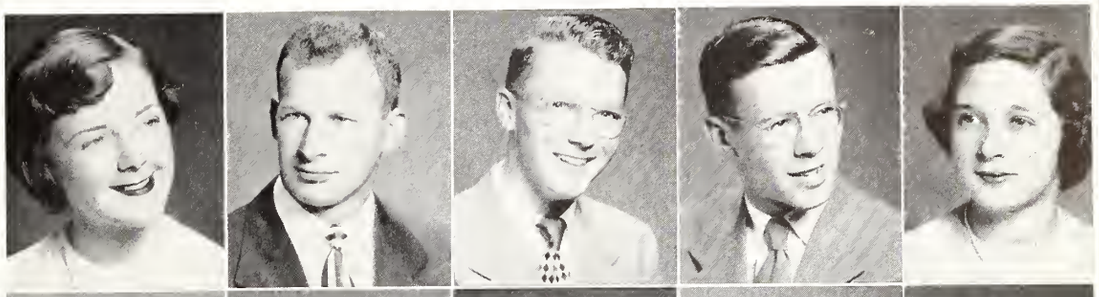

White, Nan
Whitledge, Lyle H.
Wilkening, Eugene R.
Wilkerson, Joseph H.
Williams, James A.

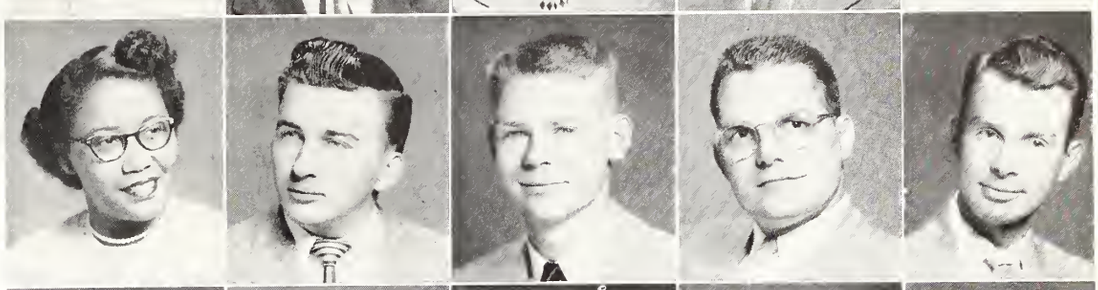

Wilsey, Patricia K.
Winship, Robert H.
Woodworth, Marjorie L.
Wright, John A., Jr.
Wykes, Robert C.

Zagrodny, Edward L.
Zeek, Richard T.
Zeigler, Frederick H.
Zelnick, David R.
Zetterberg, Arthur C.

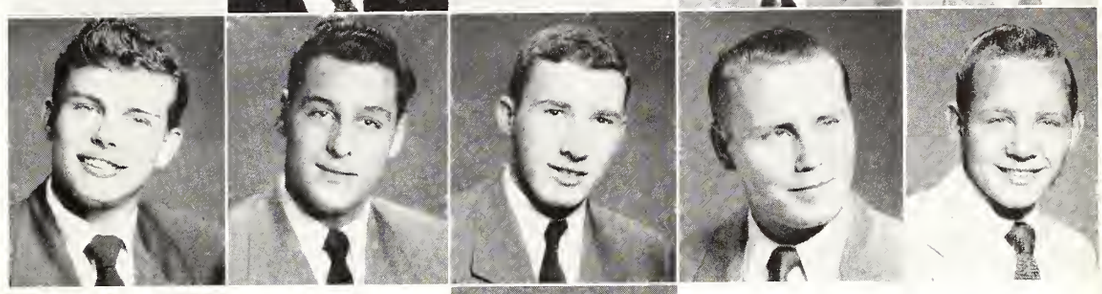

Ziniel, Leonard W.

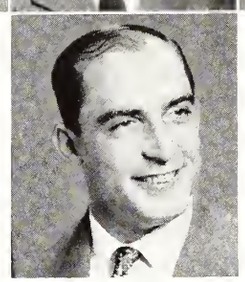

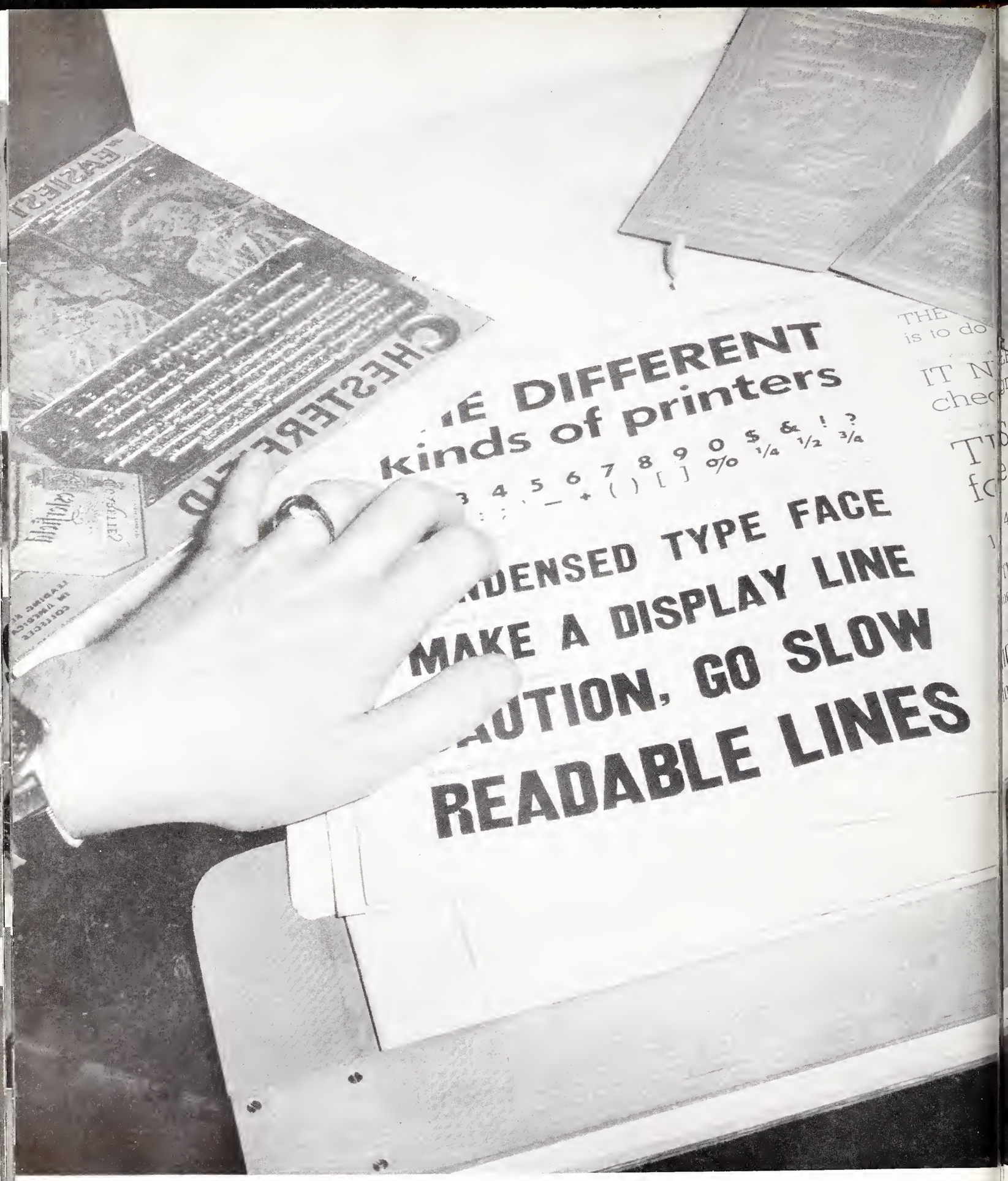
IE DIFFERENT
kinds of printers
NDENSED TYPE FACE
MAKE A DISPLAY LINE
AUTION, GO SLOW
READABLE LINES

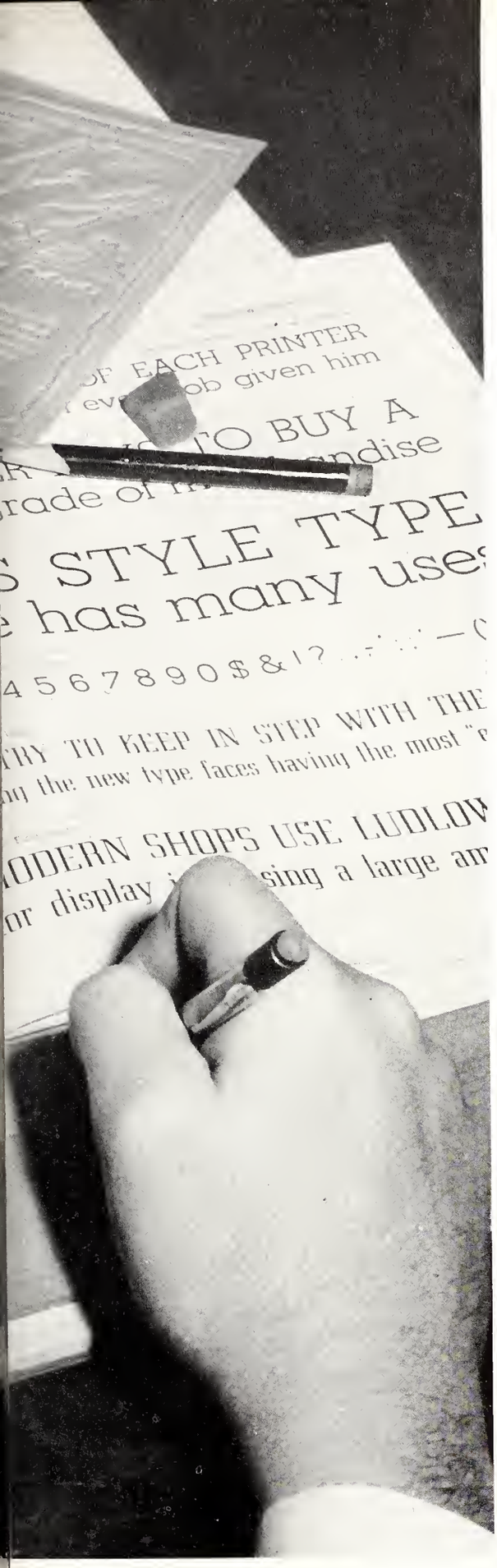

ADVERTISING

This, one of Bradley's finest yearbooks, was made possible by the firms whose names appear on the following pages. These firms received the ANAGA contracts through competitive bidding. Each spring when the student body is thinking of the current year's yearbook, the Board of Control is already making arrangements for the following year. The business manager and the editor are busy working over contracts, setting deadlines and making engraving plans. As you pass over your ANAGA page by page, think of all the things it takes to make up such a fine book. Also remember to support these firms who help make your ANAGA possible.

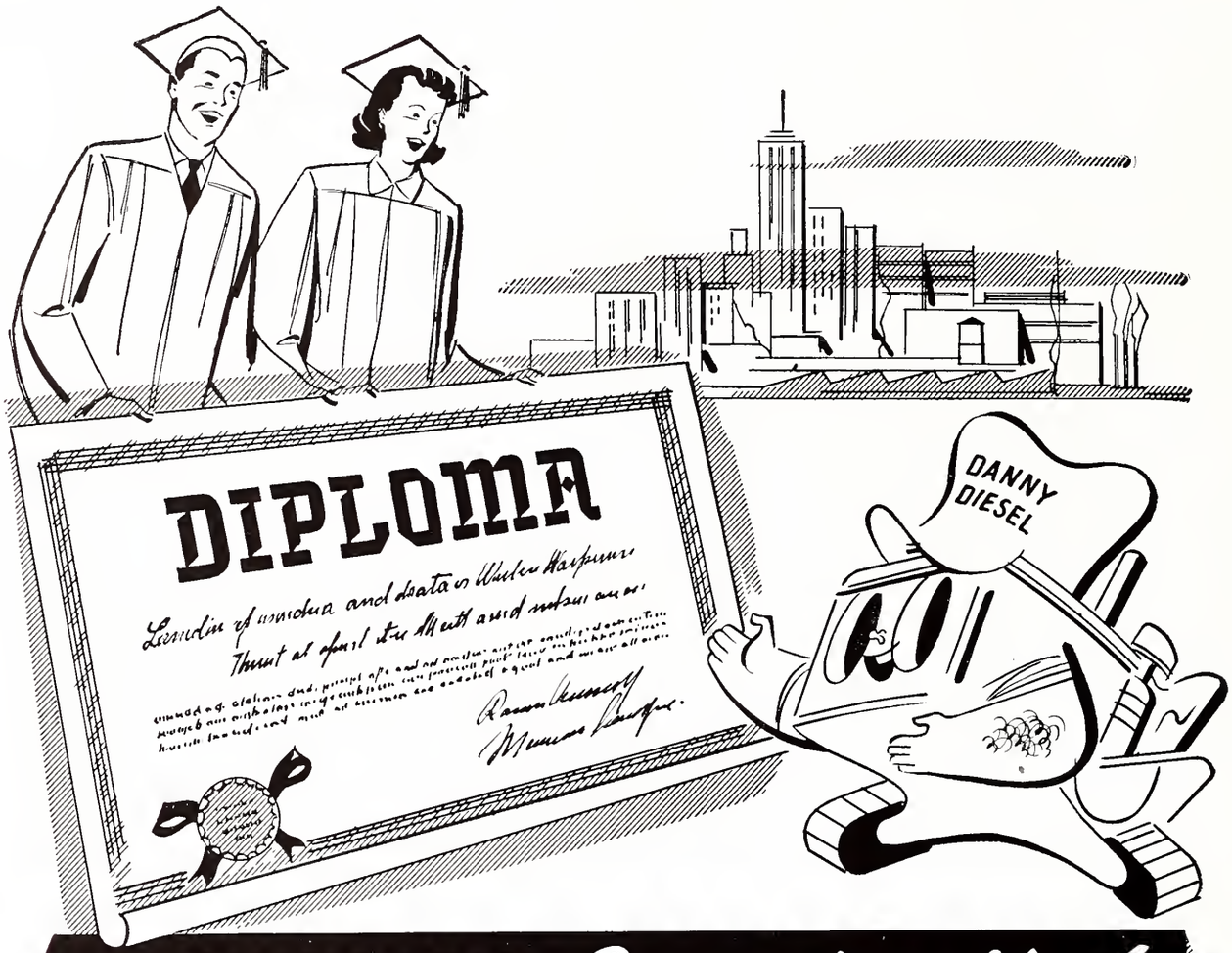

TICKET TO *Opportunity!*

Congratulations, graduate, and may your diploma remind you that you have earned a ticket to opportunity. This ticket can take you in several directions and to countless rewarding destinations. It can challenge you to grow, to develop your talents and abilities.

It can encourage you to have your special aptitudes and interests revealed, your goals appraised — by reliable tests that companies like Caterpillar are using — and thus inspire you to build your future on the firm foundations of further knowledge and training. Whatever direction you decide to go, remember your diploma symbolizes freedom of opportunity — your birthright as an American citizen! *Bon Voyage!*

CATERPILLAR TRACTOR CO., Peoria, Illinois

Just a Hop, Skip and a
Jump from the Campus.
So Get on the Stick, Gang.
Good Food for Breakfast,
Lunch and Dinner.

KERN'S

2112 Main

SZOLDS

★

PAY CASH

PAY LESS

★

Where More People
Know They Save

1910 1951

ILLINOIS MUTUAL CASUALTY COMPANY

E. A. McCORD, President

Home Office — PEORIA, ILLINOIS

Health, Accident, Hospital, Surgical and
Medical Expense Insurance
Exclusively

Pittsburgh
Plate Glass Co.

WHOLESALE ONLY

•

Glass and Paints

•

915 So. Washington St.

PEORIA'S COMPLETE
OPTICAL SHOP

"If It's Optical, We Have It"

CENTRAL OPTICAL CO.

120 So. Jefferson

Phone 9532 PEORIA, ILL.

where
fashion
and quality
add up
to greater
value...

PARAMOUNT
PRINTING CO., INC.

*"Young enough for new ideas;
Old enough to produce them."*

321 Bradley Phone 3-5851

COMPLIMENTS OF

NEHI BOTTLING
COMPANY

2010 MAIN STREET

MURPHY-CLARK

Chrysler – Plymouth
SALES — SERVICE

Complete Automotive Service

Service Your Car While You Shop

433 Franklin Phone 4-6101

JACK & BILL'S
SPORTING GOODS

206 MAIN

Phone 6-9068

ENGRAVINGS IN THIS BOOK BY

Indeco

INDIANAPOLIS ENGRAVING COMPANY • INC.

THE FARMERS AUTOMOBILE INSURANCE ASS'N

"Where Coverage and Service Are Best"

For Information, Write or Call Our Home Office
34 South Capitol, Pekin, Illinois
Phone 1334

COMPLIMENTS

Tazewell County
County Clerk's Office
PEKIN, ILLINOIS

R. C. THEIS
County Clerk

BETTER RESULTS
from
Phelan's
BETTER PAINTS
BORN PAINT & WALLPAPER CO.
FULTON AT MONROE ST. • PEORIA, ILL.

THE
PEKIN TIMES

Tazewell County's Only Daily
Salutes
Pekin Area Students Who Attend
Bradley University

RAY'S CLEANING SERVICE, INC.

Remember:

"It Pays To Send It To Ray's"

★

504 S. University

Phone 4-2479

Smooth and Creamy

del's

BANANA-PECAN ICE CREAM

MONTHLY FLAVOR

QUALITY CHEKD ICE CREAM

A NEW AND DIFFERENT EXCITING COMBINATION

SCHIPPER & BLOCK CO.

DRY GOODS — READY-TO-WEAR

MEN'S AND BOYS' CLOTHING

PEKIN, ILLINOIS

"MART" "PAUL"

MARTIN B. LOHMANN & CO.

INSURANCE AND BONDS

PHONE 746

516 COURT STREET PEKIN, ILLINOIS

TRAVIS
CADILLAC PONTIAC CO.

Cadillac and Pontiac Motor Cars

Telephone 3-3777

1701 Main Street PEORIA 1, ILLINOIS

Peoria's Oldest Automobile Dealer

COMPLIMENTS

H. R. McGARVEY

COMPLETE
WELDING SUPPLIES

407 FRANKLIN ST. — PEORIA
PEKIN — BLOOMINGTON

PEOPLES FEDERAL SAVINGS AND LOAN ASSOCIATION OF PEORIA

111 N. Jefferson Avenue Telephone 6-0811

"The Place For Savings"

Jones Bros. Jewelers

REGISTERED JEWELERS—AMERICAN GEM SOCIETY

517-19 COURT STREET PEKIN, ILL.

WING PUBLISHING and PRINTING CO.

Yearbooks—Programs—Student Directories
Wedding Announcements

1819 MAIN PHONE 4-2337

a portrait of distinction

from the camera of

walden s. fabry

319 s. jefferson, peoria, illinois
phone 3-3729

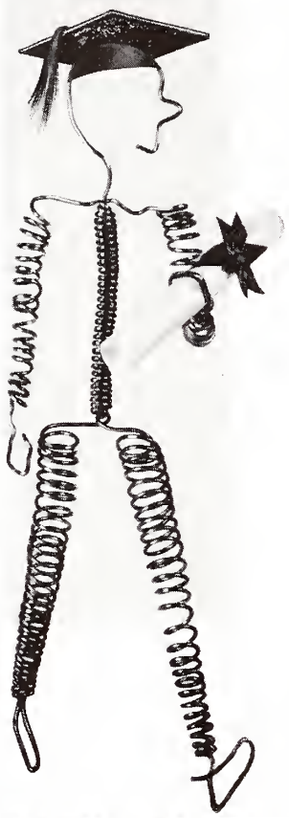

Congratulations

BRADLEY UNIVERSITY

and the

CLASS OF 1951

KEYSTONE STEEL & WIRE COMPANY

GOOD FOOD

Frozen Custard
Fountain Service

OPEN EVERY DAY
6:30 A.M. to Midnight

ORDERS TO GO

BOYLE'S GRILLE

HOME OF THE
"BOYLEBURGER"

108 So. University Phone 6-9546

KEENAN

SPORT GOODS

514-16 Main St. Phone 4-9166

COLLEGE
ASSIGNMENT
1

Research in our campus
shop where it's easy to
become a fashion major

BERGNER'S

GIFTS OF DISTINCTION

To the Graduate:

With ambitions Clear Cut
as a Flawless Diamond—
With precision comparable to
the Finest Watch—
May you always fulfill your
goals—as this—

YOUR GRADUATION

**GOLDSTEIN
JEWELRY COMPANY**

Registered Jewelers Club

PHONE 3-4473 211 S. ADAMS

EGOLF MOTORS

★

YOUR

OLDSMOBILE DEALER

FOR

32 YEARS

★

1313 MAIN STREET PHONE 9149

"United We Stand"

In This Year 1951, Let Us All Pledge Full Acceptance of Our Responsibility to Our Country . . .

In the words of Abraham Lincoln in the President's Message to Congress, December 1, 1862: "The occasion is piled high with difficulty and we must rise to the occasion."

In this national emergency, our responsibility to our country is great. So long as conflicting themes of dogma divide people into opposing camps of philosophy, strife will continue in the world. Above all, we people of the United States must acknowledge a one-ness of purpose, must **remain** united, "one nation indivisible, with liberty and justice for all."

Contradictions are not always what they seem to be. Light and darkness, warmth and cold, land and sea, good and evil, the known and the unknown, seemingly in contrast are but part and counterpart of the whole; the whole of a one-ness — one people, one universe, one God.

The responsibility is ours, this year — 1951!

Block & Kuhl Co.

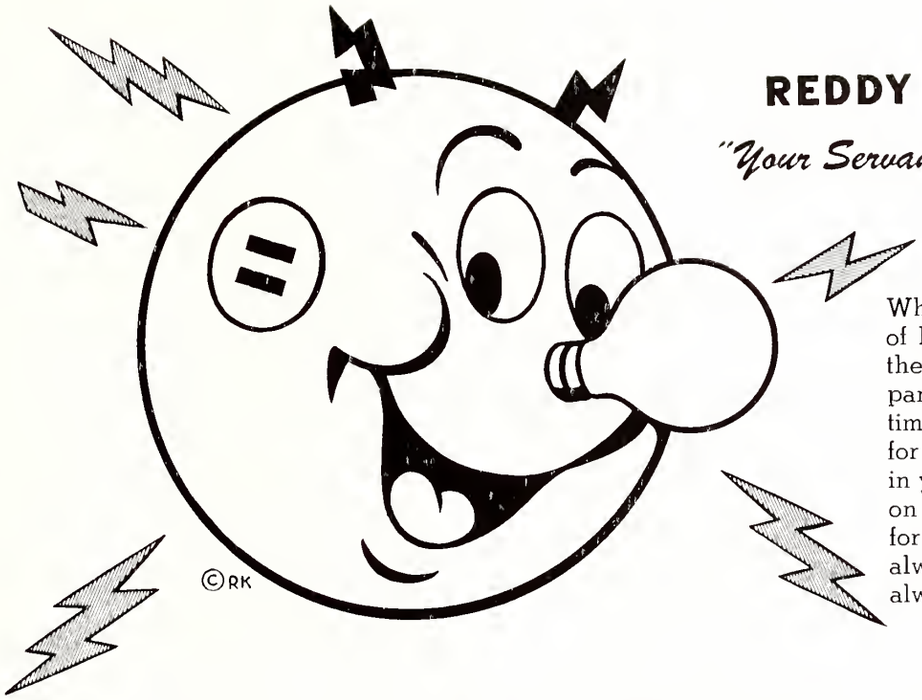

REDDY KILOWATT

"Your Servant of the Century"

When you see the smiling face of Reddy Kilowatt, you think of the Central Illinois Light Company. Just think of the many times a day you call on Reddy for the tough jobs, the long jobs, in your home . . . at the shop . . . on your farm. Let Reddy work for you more and more. He's always willing, always ready, always anxious to work for you.

REDDY KILOWATT REPRESENTS THE *Best* ELECTRIC SERVICE IN THE WORLD.

CENTRAL ILLINOIS LIGHT CO.

Since 1892

PORTMAN

• Sport Goods •

First in Quality

122 N. ADAMS **PHONE 3-3745**

Opposite Court House

COMPLIMENTS OF

PEKIN FINANCE CO.

PEKIN, ILL.

WILKINS

PIPE AND SUPPLY CO.

Mitchell & Cassell, Inc.

"DODGE-PLYMOUTH-DODGE TRUCKS"

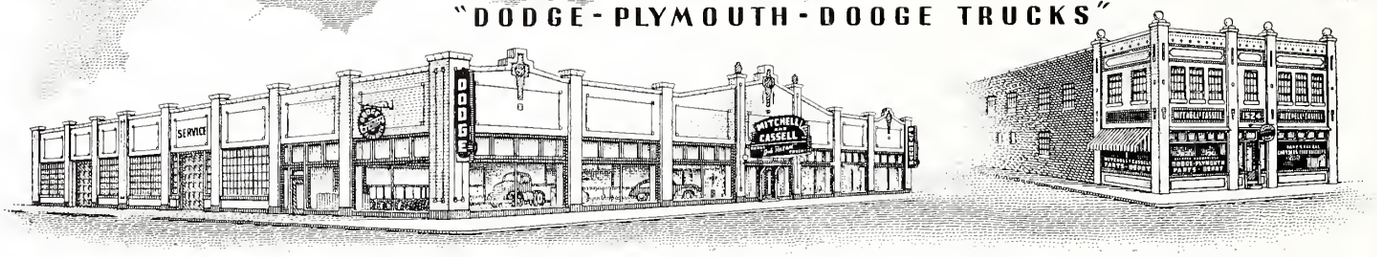

Headquarters For Dependable Transportation

A PEORIA institution, and like your great school, deals with a spirit of cooperation, fairness and justice.

Mitchell and Cassell, Inc.

1601 MAIN ST.

16 Pages OF COLOR COMICS

PEORIA SUNDAY JOURNAL-STAR

parade

Big Color PICTURE MAGAZINE

PACKED WITH FEATURES FOR THE ENTIRE FAMILY

Left
CAROLYN HOERDEMANN
Right
MARY LOU WAGNER

Clarke's of PEORIA

Summer Charmers

Look your prettiest in a cleverly styled cotton dress or a smart rayon suit. You will find all of the newest styles, fabrics and colors in Clarke's Third Floor Casual Shop. Come in and see our wide selection of Spring and Summer dresses and suits.

CLARKE'S CASUAL SHOP

THIRD FLOOR

JOHN PROCTOR LEE LUMBER CO.

•

200 N. Washington St.

Call the Lumber Number — 3-5121

•

QUALITY LUMBER
QUICK SERVICE
LOW PRICE

HACKLER BROTHERS

Prescription Druggists

PHONE 198

401 - 403 COURT ST. PEKIN, ILL.

HARRY J. McCLARENCE

New York Life Insurance Co.

1107 JEFFERSON BLDG. PEORIA, ILL.

Left
DONNA NEELY

Right
NANCY MILLIKAN

wearing . . .

Casual Clothes

from

The Schradzki Co.

213-215 S. ADAMS STREET
PEORIA, ILLINOIS

HYSTER COMPANY

Tractor Winches
Hystaways
Logging Arches

Straddle Trucks
Lift Trucks
Karry Kranes

— FACTORIES —

PORTLAND, OREGON PEORIA, ILLINOIS DANVILLE, ILLINOIS

DELMA STUDIOS

521 Fifth Ave.

NEW YORK, N. Y.

OUR OFFICIAL YEARBOOK PHOTOGRAPHER

MAIN OFFICE AND LABORATORY

9 West Twentieth St.

NEW YORK 11, N. Y.

Phone Watkins 9-1880

V. JOBST AND SONS

BUILDERS

FAMILY SERVICE

Launderers – Cleaners

618 - 624 LINCOLN AVE.

Phone 4-7151

COMPLIMENTS

PEORIA PAPER HOUSE, Inc.

"Open the Year 'Round"

KRAMERS RESTAURANT

Air Conditioned Dining Room

Sea Foods — Aged Steaks — Prime Ribs

COMPLETE DINNERS

Tasty Sandwiches — Sodas — Sundaes

Curb Service

Moss and Western Ave.

BOB ARNOLD, Insurance

Class of '48

Life—Annuities—Fire—Automobile

Friendly Advice on Your

Insurance Problems

935 Jefferson Bldg. **Phone 4-2107**

Hotel Jefferson

•

EVERY SUNDAY
12 Noon to 8 P. M.

All You Can Eat!
Moderately Priced

•

"Smorgasbord"

EARL JOHNSON

★ ★ ★

CHEVROLET
SALES & SERVICE
CARS & TRUCKS

★ ★ ★

1616-1618 MAIN ST. PHONE 4-2166

The Central National Bank

and Trust Company of Peoria

MAIN AND ADAMS STREETS

Business
Established 1879

Member Federal Deposit
Insurance Corporation

"You've seen the rest, now buy the BEST"

BEST HOMES, Inc. 628 W. Lake Ph. 5-5284

51st YEAR

— OF —

Automotive Repairing

Complete Auto Restoration

WALKER & WERNER

207 Fayette St. Phone 4-2134

PAT KAMINS
AND
JACK PHILLIPS
WEAR

VARSITY TOWN CLOTHES

An Eye for Quality

Sport Coats — Slacks
California Styled Sportwear

Button Down and Wide
Spread Collar

Oxford Cloth Shirts
Single and French Cuffs

University Stripe Silk Ties

Diamond Pattern Cashmere
Anklet Hose

All Wool Argyle Anklet Hose

O'BRIEN-JOBST

113 S. JEFFERSON AVE.
THE MEN'S STORE OF PEORIA

Buick Care...
Keeps Buick Best

★

J. T. BOWER MOTORS INC.

★

828 Main Tel. 6-0881

Roasted, Blended
and
Packed in
Peoria, Illinois
by the

OAKFORD COMPANY

Apparel For The Entire Family . . .

Peoria
DRY GOODS COMPANY

ADAMS AT LIBERTY

1951 Anaga . . .

Printed and Bound

by

The Clio Press

ANNUAL DIVISION

of the

Economy Advertising Co.

IOWA CITY, IOWA

MAKE

YOUR CHOICE

CHRIS HOERR & SON CO.

WHOLESALE GROCERS

Coffee Roasters — Importers

BEN SCHWARTZ FOOD MART

Phone 2-6656

Congratulations to a Prosperous Bradley University

The Store with Everything in Finer Foods and Meats

215 W. McClure
Peoria, Ill.

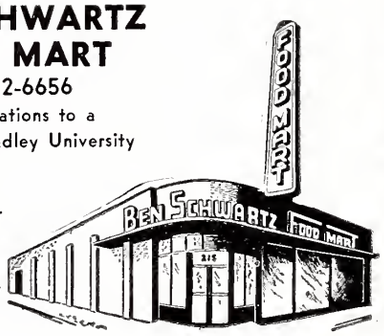

LEE EDDIE

PHONE-A-FEAST

Open 4 P. M. to 12 A. M.

Sundays and Holidays—11 A. M. till 10 P. M.

Free Delivery from 4 P. M. till 12 P. M.

CAFFERTY BROS.

PLUMBING
and
HEATING

"ESTABLISHED 1919"

•

"Serving Bradley for the Past Twelve Years"

•

114 Nowland Ave. Phone 2-3478

COMPLIMENTS OF

Peoria's Leading Specialty Shop

HECHT'S BONNY SHOP

225 So. Adonis PEORIA

HILL-KASTIEN, Inc.

Automotive Machine and Parts Co.

125 S. Monroe St. Phone 9118

PEORIA, ILLINOIS

See for yourself...

You **can** get photographs you'll be proud of . . . because the Magic Mirrors of our PhotoReflex Studio let you see for yourself your pose and expression before our photographer takes your picture. And with our flattering lights, and the artistry of our retouchers and finishers, you're sure to get the kind of portrait your dear ones have always wanted of you, and you have always wanted to have and to give. Come and see for yourself—have your PhotoReflex portrait taken now. No appointment needed. Proofs submitted.

PhotoReflex Studio
Balcony
Exclusive with us

BLOCK & KUHL Company

ADVERTISING INDEX

Bob Arnold Insurance 246
The B & M 232
Bergner's 239
Best Homes, Inc. 248
Block and Kuhl Company 240
Block and Kuhl Photo Reflex Studio 251
Born Paint Company 234
Bower Buick 249
Boyle's Grille 238
Cafferty Brothers Plumbing 251
Caterpillar Tractor Company 230
Central Illinois Light Company 241
Central National Bank 248
Central Optical Company 231
Clarke's 243
Cohen Furniture Company 248
Del's 235
Delma Studios 245
Economy Advertising Company 250
Egolf Motors 239
Fabry's 237
Family Service Cleaners 246
Farmer's Auto Insurance 234
Goldstein Jewelry Company 239
Hackler Brothers Drugs 243
Hecht's Bonny Shop 251
Hill-Kastien, Inc. 251
Chris Hoerr and Son 250
Hotel Jefferson 247
Hyster Company 244
Illinois Mutual Casualty Company 231
Indianapolis Engraving Company 233
Jack and Bill's Sporting Goods 232
V. Jobst and Sons 246
Earl Johnson Chevrolet 247
Jones Brothers Jewelers 236
Keenan Sporting Goods 238
Kern's 231
Kramer's Drive In 246
Keystone Steel and Wire Company 238
Martin Lohman Insurance 235
Harry McClarence Insurance 243
McGarvey Welding Supplies 236
Mitchell and Cassell, Inc. 242
Murphy-Clark 232
Nehi Bottling Company 232
Oakford Company 249
Obrien-Jobst 249
Paramount Printing Company 232
Pekin Finance Company 241
Pekin Times 234
People's Federal Savings 236
Peoria Dry Goods Company 249
Peoria Journal-Star 242
Peoria Paper House 246
Phone-A-Feast 250
Pittsburgh Plate Glass Company 231
Portman's Sporting Goods 241
Proctor Lee Lumber Company 243
Ray's Cleaners 235
Schradzki Company 244
Schipper and Block 235
Ben Schwartz Food Mart 250
Szold's 231
Tazewell County Clerk 234
Travis Cadillac-Pontiac Company 236
Walker and Werner 248
Wilkins Pipe and Supply Company 241
Wing Printing Company 236

INDEX OF CLUBS AND ORGANIZATIONS

A Cappella Choir 36
Advertising and Selling Club 169
AFROTC Arnold Society 152
Alpha Delta 45
Alpha Phi Omega 42
American Chemical Society 159
Association of Accountancy 153
B Club 168
Beta Tau Epsilon 166
Board of Control 31
Bradley Band 35, 36
Bradley Christian Fellowship 151
Chimes 41
Civil Engineers 158
Engineering Council 159
English Club 160
Epsilon Phi Alpha 165
Federation of Scholars 38
Flying Club 154
Foreign Trade 155
French Club 160
Future Teachers of America 161
Gamma Delta 167
German Club 162
Hawaiian Club 43
Hillel Fellowship 150
Home Economics Club 163
Industrial Engineers 156
Insurance Club 169
Inter-Faith Council 148
International Relations Club 161
Lutheran Student Association 152
Mask and Gavel 164
Mathematics Club 167
Mechanical Engineers 156
Music Student Board 165
Newman Club 149
Omicron Delta Kappa 39
Phi Mu Alpha 44
Pi Kappa Delta 45
Pre-Med Club 162
Pre-Legal Club 166
P. S. I. Club 163
Radio Guild 164
Secretarial Club 154
Sigma Alpha Iota 44
Society of Automotive Engineers 157
Splash and Dabble 155
Student Council 30
Student Council Associates 168
Tau Sigma 158
Theta Alpha Phi 43
Wakapa 41
Westminster Fellowship 151
Women's Self Governing Board 31
Who's Who 40
Zeta Pi 42

FRATERNITIES AND SORORITIES

Alpha Epsilon Pi Fraternity 124
Alpha Pi Fraternity 126
Chi Omega Sorority 122
Gamma Phi Beta Sorority 116
Lambda Chi Alpha Fraternity 132
Pi Beta Phi Sorority 118
Pi Kappa Alpha Fraternity 134
Psi Delta Omega Fraternity 144
Rho Delta Fraternity 136
Sigma Chi Fraternity 140
Sigma Kappa Sorority 120
Sigma Phi Epsilon Fraternity 138
Tau Kappa Epsilon Fraternity 142
Theta Chi Fraternity 130
Theta Xi Fraternity 128

GENERAL INDEX

A

Abhalter, Robert, 136
Abrams, Benjamin, 151
Abrams, Wanda, 151
Ackerman, Iola Anne, 162
Ackerman, Sally, 120, 173
Ackerson, G. Stanton, 138, 215
Adams, Lawrence, 157, 173
Adkins, William, 173
Agrue, Mary, 215
Albeck, Charles, 140
Allen, Richard, 45
Allton, Marian, 1, 120
Almarayati, Abid 215
Althaus, Patricia, 161, 167
Altorfer, Tom, 160, 162
Amos, George, 162
Amyx, Andrew, 132, 215
Anastos, Ernest, 153, 173
Anderson, Herold, 215
Anderson, James L., 173
Anderson, Lois, 116
Anderson, Paul, 173
Anderson, Ralph, 157
Anderson, Roy, 173
Anderson, William, 140
Andres, Audrey, 122
Andrews, Carolyn, 161, 173
April, Howard, 124, 169, 215
Archdale, Pierce, Jr. 140
Archenbrenner, Joe, 215
Atkinson, Thomas, 157, 173
Atwood, Robert, 173

B

Bacon, Darlene, 122
Baer, Leonard, 173
Bahr, Donald A., 128
Bailey, Betty, 173
Bailey, Harry, 215
Baker, Daniel, 42
Baker, J. Franklin, 173
Baker, Miles, 130, 173
Balcke, Mary, 163
Ballee, George, 173
Balzer, John, 138, 153, 169
Bankie, Henry, 157, 215
Barclay, Patricia, 118, 168
Barclay, Ralph, 168
Bardezbanian, Pete, 153
Barkey, Beverly, 120
Barkowski, Charles, 155, 174
Barkowski, John, 174
Barloga, Alice, 30, 31, 40, 116, 174
Barnes, James, 140
Barnett, Ray, 130
Barrow, Richard, 132, 215
Bartell, Margie, 120, 215
Barthell, Mary, 118, 174
Barthelme, Charles, 130
Baselt, Walter, 130, 215
Bashton, Wilbert, 174
Bateman, R., 132
Batko, Anthony, 126
Batz, Raymond, 215
Baumann, Roy, 215
Bauwens, Joseph, 174, 151
Bayer, David, 126, 167, 169, 215
Bayer, Marcella, 174
Bayles, Jeanne, 120
Baysinger, Evelyn, 128
Baytel, Mike, 124
Beale, Dalta, 215
Beams, Lee, 42
Bechtold, Lon, 130
Becker, Janet, 31, 122
Becker, Philip, 174
Becklund, Warren, 174
Beisser, Carl, 215
Bell, Gilbert, 168
Bell, Martin, 124
Benak, Michael, Jr., 153, 174
Benckendorf, Lewis, 215
Benes, Gordon, 126
Bennett, John, 215
Bently, Shirlye, 120, 174
Benveniste, Samy, 163
Bergholtz, Robert, 215
Bergman, Lyle, 128, 174
Berlin, Melvin, 153
Berthold, David, 140, 168
Bertolino, Evelyn 155, 174
Bestler, Burton, 174
Beth, John, Jr., 215
Bethel, C., 138
Bevency, Louise, 215
Beyer, Eleanor, 116
Biegel, Iris, 122
Bierdemann, Nancy, 122, 215
Biersteker, John, 174
Bilstein, George, 175
Binder, Joseph, 132
Bingaman, Richard, 132, 166
Binkley, Meckie, 151
Birkel, Barbara, 116, 150, 215
Birkett, Dave, 169, 175
Birmingham, William, 175
Birr, Richard, 136
Bishop, Mavis, 116, 215
Black, Robert, 215
Blackwell, William, 175
Bland, Joseph, 140
Blickle, Fred, Jr., 175
Block, William, 140, 175
Blossom, Barbara, 30, 122
Blystone, Wayne, 215
Boege, William, 150
Bogard, Barbara, 40, 116, 175
Bogie, Robert, 132
Boles, Patricia, 122
Boltz, Howard, 130, 175
Boom, Richard, 175
Booth, Eugene, 132
Bordner, Philip, 175
Bornarth, Dennis, 215
Bottorff, Marion, 215
Boulton, Albert, 215
Bowen, Charles, 138, 175
Bowen, Robert E., 153, 175
Bowman, Marilyn, 215
Bracken, Harold B., 126
Brady, Bernard, 215
Brady, Betty, 31, 216
Brandon, Carol, 116, 175
Brandrup, Joan, 122
Brasel, Donald, 42
Breedlove, Maureen, 116
Breedlove, Margie, 116, 156, 216
Brehm, Thomas, 216
Breitbarth, Wm., 157
Bremer, Vernon, 150
Brems, Carl, 175
Brener, Vernon, 167
Briggs, Earl, 130
Britton, Royal, 155
Broadwell, Grace, 151
Broderick, Thomas, 130
Bronsteader, Raymond, 216
Brown, Boyd, 136
Brown, Louis 128
Brown, Marilyn, 122
Brown, Robert, 176
Brown, Robert, 128
Bruce, John, 140
Bruer, Cavan, 216
Bruer, Donald, 216
Bruning, Ardeane, 216
Bruninga, Roger 132, 176
Bruninga, Willis, 140, 152, 216
Brunner, Babette, 120
Bucher, Robert, 126, 166
Buck, Margaret, 162
Buker, Charles, 126, 176
Bulger, William, 159, 176
Bulger, William J., 128
Bullard, Eugene, 128
Burba, Raymond, 216
Burd, Horbart, 216

GENERAL INDEX

Burdett, Albert, 157, 176
Burke, Delbert, 157, 176
Burkett, Jack, 216
Burkhalter, Robert, 169, 176
Burks, Herbert, 176
Burks, Robert, 176
Burmeister, Albert, 176
Burmeister, Wayne, 216
Burnham, Martha, 116
Burny, Camille, 132
Burrell, Peggy, 122
Burris, Bruce, 176
Buritt, Richard, 216
Burroughs, William, 132
Burrows, James, 42, 216
Burton, Beatrice, 174
Burton, George, 128
Busa, Wayne, 136
Busch, James, 136, 176
Bushell, Robert, 152, 174
Bushell, William, 168, 216
Bussone, Joseph, 157, 158, 159, 177
Bute, Paul, 175
Butkovich, Carole, 154
Butler, Charles, Jr., 156
Butler, Charles, 177

C

Cacciapaglio, Vincent, 177
Cadagin, Edward, 177
Cady, Robert, 177
Cady, Rolland, 152, 216
Cain, Richard, 216
Caldwell, Ann, 116, 168
Caldwell, John, 216
Calhoun, Catherine, 118, 177
Callbeck, Robert, 45
Cameron, Charles, 130, 150
Campbell, Dale, 104
Canel, Jay, 124
Cannedy, Orville, 216
Canty, Patricia, 122
Carbino, David, 126, 177
Cargill, Martha, 153, 154
Carlson, Arne, 138
Carlson, Barbara, 216
Carlson, Gerald, 132, 162, 164, 177
Carlson, Robert, 177
Carlson, Ted, 136
Carlton, D., 166, 216
Carney, Robert, 138
Carpenter, Janet, 31, 43, 120, 177
Carpenter, Robert, 175
Carrico, John, 140
Carrigan, Marilyn, 118
Caroll, Thomas, 38, 42, 153, 177
Carson, John, 152
Caruso, Frank, 42, 177
Case, James, 177
Casselberry, Hibbard, 42, 136
Casterton, Mary, 122, 169
Castle, Frederick, 136, 216
Cation, Vivian, 114, 120, 165, 216
Cavanaugh, Robert, 138, 169, 178
Ceja, Louis, 179
Cermak, Stephen, 130
Ciski, Mary, 154
Chambers, Samuel, 216
Chant, Patricia, 31, 116, 216
Chapnick, Hillard, 124
Cheffer, Robert, 128, 216
Cheffer, William, 128, 216
Cherry, Donald, 216
Chester, Carlee, 116, 216
Childs, Harry, 140
Chisholm, Richard, 130, 216
Chlupsa, Donald, 178
Chow, Chun, 161, 166, 178
Christ, Forest, 154, 216
Christe, Clarence, 140, 178
Christiansen, Edward, 178
Chronic, Bruce, 178
Chun, Alexander, 160
Clark, Howard, 152
Clark, John, 216
Clarkson, Mildred, 31
Clarno, Robert, 126
Clary, Robert, 132, 164
Classon, Mona, 178
Clemens, Myron, 178
Clopper, Paul, 178
Clough, Virginia, 31, 116, 178
Clugsten, Dorothy, 120, 216
Clugsten, Kathryn, 120, 164, 178
Cohen, Ralph, 217
Cohen, Robert, 140, 168, 178
Cole, Alice, 116
Collier, Nancy, 120
Collins, John, 178
Collins, Terrence, 217
Colsch, William, 178
Conklin, James, 178
Conley, Marie, 161
Conley, Marie J., 154
Connelly, Hal, 217
Conner, Donald, 130, 179
Connor, Jack, 140, 179
Connor, Kenneth, 140, 179
Conover, Richard, 179
Conway, Rita, 160
Coogan, Patricia, 122, 179
Cooling, Vincent, 42, 153, 179
Cooper, George, 132
Cooper, Milton, 124, 217
Coppernoll, Robert, 138
Corbit, Elchard, 179
Cordes, Maxine, 118
Cornelius, John, 44
Corrist, John, 44
Cote, Mayhew, 179
Courtright, James, 38, 39, 40, 179
Courtright, John, 132
Cox, Charles, 132, 179
Cozzolino, Neale, 140, 168
Craig, Bradford, 30, 40, 161, 179
Craig, Margaret, 120, 154, 217
Craig, William, 154
Crater, Edward, 179
Croll, Harry, 140
Cromwell, James, 126, 161, 179
Crone, James, 128, 166, 179
Crone, John, 126
Cronhom, Russell, 132, 153, 179
Cross, Laurestine, 165
Crow, Merle, 153, 217
Cryer, Carol, 41, 43, 44, 217
Culpepper, John, 157
Curran, Margaret, 116, 180

D

Dair, John, 180
Daluga, Donald, 180
Dannon, Albert, 138
Dare, Don, 140
Davenport, Clyde, 180
Davidson, Donald, 136
Davidson, Richard, 155
Davin, Donald, 180
Davis, Charles, 217
Davis, Deane, 132
Davis, Leo, 132, 168
Day, Sally, 116
Day, William, 136
Daynor, Albert, 168
Decamp, Charles, 168
Dear, Anabel, 31, 217
Debartolo, Alex, 140, 168
Deboer, Lee, 138, 157
Dedeaux, Dorothy, 217
Deeds, Samuel, 167, 180
Delaney, Francis, 31, 38, 40, 45, 180
Delong, Don, 217
Delong, Robert, 217
Demetrius, Frank, 179
Demetrius, George, 180
Denery, James, 180
Denufrio, Philip, 180

GENERAL INDEX

Derby, Robert, 128
Derges, Ellen, 41, 45, 122, 217
Dewasme, Paul, 128
Dickelman, Robert, 217
Dickens, Kenneth, 180
Dickens, Merle, 134
Dickey, Raymond, 180
Dickison, Doris, 217
Dietz, John, 128
Diglio, Phillip, 180
Digusto, Jeanne, 118
Dikos, Calliope, 180
Dill, Charles, 217
Dillon, Charles, 128, 217
Dillon, James, 42, 153
Dirksen, Jack, 42, 153, 178
Dirksen, Thomas, 132
Dixon, Jack, 42
Dixon, Norma, 116
Dobell, David, 44, 180
Docimo, Orest, 217
Dole, William, 217
Donnelly, Gerald, 217
Dorethy, Berwyn, 132
Dorward, Agnes, 179
Doty, Don, 30, 38, 39, 40, 152
Douglas, Caroly, 217
Downing, Morgan, 168
Drake, Rex, 157, 181
Dravis, Robert, 217
Driscoll, Delmer, 168
Dronman, Herbert, 149
Dudas, Mary, 38, 40, 41, 122, 148, 150
Dumontelle Lester, 128, 217
Dunbar, Roger, 130
Dunn, Edith, 160
Duvall, Frank, 181
Dynan, James, 217
Dyslin, Karl, 126

E

Eagleton, Ralph, 126
Easland, Richard, 44, 217
Ebbert, George, 217
Ebesugawa, Ruby, 181
Echard, Bonnie, 120, 179
Echerd, Beno, 181
Eckert, Robert, 154
Eicher, Eugene, 217
Eilers, James, 181
Eilers, Thomas, 140
Eimen, Ronald, 138, 217
Eisele, Jack, 181
Eisle, Beverly, 30, 114, 120
Ekeroth, Richard, 132
Ekstrand, Stuart, 140, 181
Elebom, David, 181
Elliott, James, 126
Elliott, Lois, 217
Ellis, William, 132, 181
Elson, Sallie, 118
Endres, L., 164
Engan, Mary, 181
England, Richard, 152, 181
Eppel, John, 182
Erdman, Thomas, 217
Erickson, Burt, 217
Erickson, Paul, 126
Erickson, Roger, 182
Erps, Edmond, 217
Eul, Shirlee, 217
Evanoff, Jon, 217
Evanoff, Thomas, 225

F

Fabre, Louis, 217
Farell, Glenn, 218
Farell, John, 130, 182
Farell, Mathew, 182
Farris, Barbara, 218
Fatini, Joan, 122
Febus, Wayne, 166
Fedor, Joseph, 218
Feeney, Josepy, 182
Fenning, Jean, 182
Ferguson, Selma, 120
Fesler, Harold, 182
Fialco, George, 218
Field, Arlin, 152
Field, Harlan, 138, 216
Finch, Edmund, 130, 182
Fischer, John, 218
Fischer, Mrs. Nancy, 182
Fish, Verne, 218
Fisherkeller, John, 218
Fitzgivvon, Edwin, 167
Fitzpatrick, John, 128, 182
Flanagan, Thomas, 182
Fleming, William, 182
Flores, Santiago, Jr., 138
Flynn, Margaret, 122, 218
Foley, Thomas, 140
Foo, Shun, 182
Forbes, Robert, 218
Force, Robert, 182
Forrest, Kenneth, 157, 182
Fosco, Frank, 166
Foster, Dolores, 218
Foster, Iris, 151, 161, 183
Foster, Richard, 130, 183
Foster, Thomas, 183
France, Roy, 218
Frankel, Robert, 124, 218
Franks, Lawrence, 183
Freeland, Robert, 136, 160
Frels, Dolores, 122
French, Maryanne, 218
Freyer, Jerry, 218
Friedman, Ralph, 150
Fritz, Henry, 140
Fry, Howard, 138
Frystak, Richard, 183
Fuehring, Donald, 183
Fues, Robert, 218
Fuhrman, Alan, 126
Fujishiro, Albert, 183
Furst, Ed, 138

G

Gadau, Walter, 136
Gaden, Marilyn, 118
Gaede, Harold, 140, 218
Gaghen, Harry, 140
Gainey, Richard, 157, 218
Galbreath, Margaret, 120, 218
Gardner, William, 133, 157
Garen, Betty, 160
Garnes, Patricia, 160, 218
Garrett, Frank, 140
Garrott, Joanne, 40, 41, 116, 183
Garson, Richard, 163
Garza, Emilio, 45, 218
Gass, Jack, 218
Gauger, Roger, 136
Gaverman, Jerry, 124
Gee, George, 168, 218
Gehrke, Charlotte, 218
Gerstenberg, Walter, 183
Gesse, Ray, 183
Giacumelli, Gene, 132
Giadon, Lyle, 137
Gianakounis, Helen, 44, 183
Gibbons, David, 218
Gibbons, Gilbert, 183
Gibson, Wilhelmina, 118
Giljames, E., 218
Gille, Gerald, 158, 159, 218
Gillespie, Margaret, 60, 146, 155
Gillespie, Roy, 39, 163, 218
Gilroy, Richard, 218
Gillma, Dan, 140
Girolimon, Dante, 183
Glawe, James, 153, 218
Glick, Jacqueline, 150
Godke, Daryl, 123, 218
Goeppinger, Harry, 154, 183
Goetz, Alfred, 168, 182

GENERAL INDEX

Goldman, James, 218
Goldman, Sanford, 150
Goldschmidt, Hannah, 148, 162, 218
Gole, Chetin, 218
Goodman, Richard, 124, 150, 169
Goracy, Henry, 155, 219
Gottselig, Donald, 219
Goudreau, Durl, 155, 184
Graham, Gerald, 184
Graham, James, 184
Graham, Joseph, 219
Graham, Richard, 219
Grannis, Stuart, 136
Grauer, Denneth, 130
Gray, Earl, 157
Gray, Malcolm, 219
Gray, William, 138, 152
Graybill, Susan, 184
Greczisnikow, Nick, 162
Green, Carroll, 44, 151, 184
Green, Harleane, 116
Green, Robert, 138, 182
Greene, Richard, 44, 169, 184
Greene, Thomas, 138, 161, 184
Gregory, Harry, 184
Grieger, Darlene, 116
Griminger, Kurt, 160
Grimm, Donald, 138
Griner, Jim, 136, 184
Grob, Emil, 219
Grover, Charles, 140
Grubb, Charles, 184
Grumstrup, Glen, 184
Gunwall, Gordon, 166, 184

H

Haaga, Joan, 185
Haaga, Mary, 120
Hacker, Herbert, 168
Haddick, Ben, 185
Haddick, Robert, 138
Hadlock, Joan, 122
Hagedorn, Virgil, 136
Hageman, Mae, 118
Hahm, Herb, 185
Hale, Harriet, 31, 164, 219
Hale, Louise, 118, 219
Hall, Ronald, 168
Halter, Jack, 219
Hammer, Gerald, 219
Hammer, Ira, 124, 150, 155, 185
Hammond, Joe, 185
Hanley, Maurice, 126, 152, 185
Hannaudi, Kamal, 161
Hanus, John, 126
Hardin, Joseph, 185
Harkrader, Edward, 132, 219
Harmon, Edward, 126
Harmon, Glen, 185
Harmon, Verlin, 185
Harney, Frances, 116, 185
Harrell, James, 138, 185
Harris, Clifford, 185
Harrop, Barbara, 118
Harsch, Fred, 44
Hart, Jack, 219
Hartman, Richard, 167
Harvey, Donald, 219
Harvey, Eugene, 157, 185
Hasemann, Kenneth, 219
Hasenstein, Donald, 219
Hashkowitz, Norman, 124, 185
Hasty, Gerlad, 219
Hatch, Jack, 219
Hatfield, Mary, 120, 164, 219
Hathorn, Lyle, 153, 219
Hatton, Janet, 118, 185
Hatton, Patricia, 118
Hauter, Joyce, 118
Hauter, Miles, 186
Hauter, Phyllis, 118
Hawks, Richard, 132, 186
Hawse, John, 186
Hayden, James, 42, 186
Hayes, John, 186
Hayes, Marilyn, 122, 152, 186
Hayes, Robert, 219
Hayes, Wayne, 132, 219
Hazel, Daryl, 219
Hedman, Edward, 159, 165, 186
Hedrick, Marilyn, 122, 219
Heerman, Venn, 219
Heide, Julius, 136, 186
Heidel, William, 157
Heiman, Jerry, 126
Hein, John, 132, 168, 219
Heiniger, James, 151, 168, 219
Heinrich, Eugene, 128, 186
Helms, Lester, 167
Hempstead, Charles, 186
Hendrickson, Nancy, 31, 120
Heneks, Ralph, 132, 219
Henn, Owen, 186
Hennesey, John, 219
Henrich, Bitty, 122
Henry, Darrell, 163, 186
Hentschel, John, 136
Hepfer, Lavonne, 153
Herbert, Donald, 186
Herlin, Robert, 186
Herman, Frank, 38, 42, 44, 150, 169
Herman, Richard, 152, 219
Herman, William, 124, 150
Herring, James, 185
Herring, William, 219
Hersher, Kurt, 219
Heubash, Marilyn, 151
Heward, Duane, 168
Highman, Donna, 122
Hild, Leonard, 187
Hill, Betty, 116
Hill, Marlene, 116
Hill, Robert, 187
Hill, William, 219
Hills, Joack, 219
Hiltrop, Carl, 165
Hinds, Richard, 132, 169, 187
Hinton, Wallace, 140, 219
Hipple, George, 187
Hodges, Patrick, 39, 45, 132, 187
Hodgin, Carol, 187
Hodgson, Richard, 132
Hoerdemann, Carolyn, 122, 187
Hoerr, Delores, 122
Hoffman, Luella, 153
Hofman, Norman, 152
Hogg, Donald, 126
Holiman, Mary, 187
Holliday, Lois, 189
Hollmann, Kenneth, 130
Holmes, Clyde, 187
Holmes, Gene, 132, 164
Hooper, Lois, 187
Hopkins, Frank, 140, 168
Hopkins, Paul, 126
Hoppe, Leonard, 187
Hopper, Vernon, 130
Horalek, James, 126
Horn, Edward, 219
Hornberger, John, 163
Horst, Carl, 167, 218
Horwath, Robert, 128, 220
Hosking, Harry, 187
Hosler, Patricia, 122, 220
Hostettler, John, 187
Houck, James, 132
Houdlett, Richard, 130, 169, 187
Hough, Harry, 130, 188
Houston, Robert, 126, 188
Hover, Paul, 138
Howard, John, 186
Howard, Norman, 128
Howarth, Wayne, 188
Howe, John, 161

GENERAL INDEX

Hudson, Bernard, 160, 188
Huffman, Joseph, 166
Hugenard, John, Jr., 140
Huhta, James, 130
Huhta, Richard, 130
Hull, William, 188
Hunt, Richard, 132, 161, 188
Hunziker, Dale, 188
Hurley, Joan, 188
Hurst, Richard, 126, 188
Hynds, Donald, 188

I

Imhoff, Bernard, 188
Imig, Duane, 155, 167
Ingram, Walter, 168
Irizarry, Robert, 188
Irrera, Santo, 155, 189
Irnig, Maurita, 153
Isaac, Walter, 157, 158, 189
Isaac, Betty, 122
Isaac, Wanda, 120, 164, 189

J

Jacobs, Barbara, 116, 220
Jacobsen, Warren, 138, 220
Jacobson, Joann, 220
Jacobus, John, 126
Jacquin, Patricia, 118, 189
Jacquin, Thomas, 140
James, Donald, 220
James, John, 189
Jarvis, William, 220
Jeffers, Robert, 153, 157, 220
Jenkins, William, 136, 189
Jennings, Marcia, 189
Jensen, John, 161, 189
Jensen, Loren, 189
Johnson, Albert, 189
Johnson, Duane, 189
Johnson, Elwood, 220
Johnson, Howard, 189
Johnson, Joyce, 167
Johnson, Joyce, 155
Johnson, Leigh, 169, 189
Johnson, Leon, 155
Johnson, Robert, 132, 153, 169
Johnson, Robert, 42
Johnson, Robert, 189
Johnson, Thomas, 151
Jolly, Robert, 220
Jones, Hamilton, 189
Jones, Joan, 44, 220
Jones, Quentin, 154, 190
Joos, Helen, 38, 120, 190
Jorgensen, Christian, 220
Juul, Anne, 151

K

Kaitell, Henry, 160
Kamarer, John, 44, 190
Kameya, Masaru, 162
Kamins, Eugene, 126
Kamins, Patrick, 126, 220
Kampa, George, 190
Kampwerth, Donald, 167, 220
Kamrass, David, 128
Kane, James, 158, 190
Karagianis, James, 220
Kasel, Victor, 138
Kash, Lee, 190
Kasky, Alice, 116
Kautz, James, 138, 152, 220
Kearns, Roy, 220
Keefer, Ann, 190
Keeley, Marilyn, 122
Keene, Nelda, 120, 190
Keeney, Lavere, 190
Keidel, Shirley, 220
Kelleher, David, 190
Kelly, James, 220
Kelly, Paul, 220
Kemp, Bill, 190
Kemp, Wallace, 190
Kempcke, Ralph, 132
Kemper, Robert, 190
Kennedy, Carol, 160
Kennedy, Richard, 140, 161, 190
Kennedy, Richard, 157, 220
Kennedy, Tom, 220
Kent, Harry, 190
Kent, Norma, 122, 151, 191
Kent, Richard, 151, 220
Kent, Ronald, 191
Kerce, Comer, Jr., 163, 191
Kerkes, Mary, 116
Kemz, Joseph, 191
Kestur, R., 157
Kichinko, George, 43, 155, 164, 191
Kieft, Douglas, 126, 191
Kieser, Dolores, 118
Kiker, Helen, 118, 191
Kindred, Robert, 191
King, A., 122, 151
King, Donna, 150, 155, 191
King, Edward, 140
King, Frank, 132, 220
Kingdon, Dorothy, 191
Kinkade, Frank, 191
Klapp, Zael, 215
Klarich, Victor, 191
Klesert, William, 220
Klube, Robert, 138
Klunk, Myra, 191
Knapp, James, 220
Knight, Joan, 116
Knop, Frederick, Jr., 130
Knudsen, Paul, 220
Knuppel, Nancy, 220
Koepping, Richard, 30, 140
Koetter, Eldon, 126, 191
Kolling, Byron, 136
Korenowski, Jacqueline, 151, 220
Kotlan, Alyce, 192
Kozelka, Charles, 220
Krag, Erik, 126, 220
Kramer, Dora, 154
Kropp, Leonard, 166, 192
Kreidwise, Howard, 192
Krespan, James, 130
Kronman, Herbert, 124, 150, 192
Krook, John, 220
Krumpe, Jeanette, 40, 41, 118, 192
Kuerth, Duane, 157, 192
Kuget, Harold, 124
Kuschbach, Carl, 132, 157, 220
Kumpf, Robert, 168
Kushan, John, 132, 220
Kustka, Edward, 153, 221
Kuyoth, Paul, 192

L

LaClair, Philip, 192
LaCore, Clyde, 221
Lafferty, Harry, 138, 221
Laible, Elwood, 221
Lambert, Michael, 126
Lander, Sarel, 150
Landon, Louis, 192
Lang, Martha, 122, 168
Langhauser, Eugene, 45, 192
Lantz, James, 192
Lapayne, John, 192
La Rash, Joseph, 221
Larson, Raymond, 126, 160, 192
Lau, Francis, 166, 192
Lawrence, John, 192
Lawrence, Wallace, 193
Lazan, Nathaniel, 153
Leaver, Charles, 136, 221
Ledford, Raymond, 193
Ledford, Raymond L., 193
Ledford, Roy, 193
Ledford, William, 193
Ledko, Don, 179
Lee, Jack, 168
Leger, Patricia, 116
Leggott, Harry, 191
Lemanski, Edward, 221

GENERAL INDEX

Lemanski, Eugene, 136
Lembeck, Edward, 219
Lembeck, Fred, 45, 128, 193
Leopold, Marven, 124, 168
Leppin, Fredrech, 193
Levonian, Harry, 221
Lew, Douglas, 221
Lew, Patsy, 193
Lilly, H., Jr., 166, 221
Lindemann, Robert, 126
Lindholm, Grace, 151
Lindsey, James, 151, 157, 193
Lindstrom, Betty, 38, 118, 221
Lindstrom, Don, 128, 221
Link, Gail, 126
Little, Ron, 151
Litton, David, 126
Lohmar, John, 193
Lorenzen, Theodore, 193
Love, Don, 136, 221
Lovin, Doris, 122, 221
Lucas, Harry, 219
Lucas, Mary, 118, 160
Lukey, Jack, 130
Lum, William, 221
Lutz, Frederick, 221
Lus, Fred, Jr., 221
Lynch, Burton, 155
Lynn, Mary, 193
Lyons, Dick, 128
Lyons, Robert, 128
Lytle, L., 193

M

Maasberg, Barbara, 221
MacDonald, John, 42, 155, 193
MacDonald, Joyce, 165
Mack, Harold, 169, 221
Mackenzie, Vincent, 166, 221
Madison, Audry, 151
Magliola, Michael, 157, 158, 159, 193
Magnusson, Robert, 152, 157, 158, 193
Mahannah Credwyn, 41, 44, 122, 193
Maher, Dennis, 158, 221
Mahle, Ida, 160, 221
Mahl, Marilyn, 162
Mahoney, James, 194
Mallery, Stanley, 157
Malmin, Fred, 221
Malone, Frank, 128, 157, 194
Malone, Mary, 221
Malone, Robert, 154, 194
Mann, Peter, 130
Mann, Richard, 194
Mann, William, 194
Manning, Patrick, 126
Manock, Lyle, 152, 153, 221
Mansfield, Darlene, 120, 167
Marcus, Donna, 118
Marcus, E., 140
Maresso, Robert, 42
Markin, David, 124
Maroney, Hugh, 221
Martens, Donald, 42
Martenson, Betty, 116
Martin, Eugene, 130
Martin, Richard, 194
Martin, Stephen, 194
Martin, William, 130, 221
Mason, Gwendolyn, 122
Mason, Russell, 140, 194
Matarelli, Robert, 221
Matheson, John, 221
Mathis, Ray, 194
Matson, Robert, 160, 194
Matthews, Eugene, 155, 221
Mauk, Gerald, 138
Maurer, Robert, 194
Maynard, James, 221
Maze, S. J., 221
Mazely, Michael, 221
Mazzola, Domenica, 221
McAdams, Patricia, 120
McCann, Donald, 194
McCarthy, Robert, 140, 194
McClelland, Robert, 136
McClintick, Thomas, Jr., 130
McClurg, Robert, 136
McCool, Nancy, 118, 160
McCorkle, Donald, 165, 194
McCormack, Laurence, 153, 222
McCracken, Noel, 138
McCullaugh, Ralph, 140
McDowell, Gerald, 155
McFall, Marilyn, 44, 165
McFeely, Clarence, 128, 168, 194
McGuire, William, 222
McIlvaine, Reed, 43, 164, 195
McInerney, Robert, 195
McNamara, Robert, Jr., 222
McVeain, Donald, 222
McWilliams, Robert, 222
Meardy, William, 152, 161, 222
Meeker, Mary, 222
Mehlenbeck, Suzanne, 122
Mehrings, Ardith, 122, 222
Meier, Charles, 222
Meisenheimer, Don, 151
Melchiorre, Deno, 195
Melchiorre, Gene, 195
Meltzer, Warren, 195
Menas, Andrew, 136
Mennenoh, John, 128, 195
Mercer, Ralph, 222
Meredith, Nancy, 40, 41, 114, 195
Mermall, Hunter, 44, 150
Metcalf, George, 140
Metzger, Jack, 126
Metzler, Henry, 195
Meyer, Robert, 195
Meyer, Robert, 157
Michael, Thomas, 126, 222
Middleton, Harriet, 195
Middleton, Patricia, 122
Milazzo, Charles, 195
Miller, Bennett, 124, 222
Miller, Emil, 195
Miller, James, 132
Miller, Jane, 222
Miller, Patricia, 116, 160, 195
Miller, Wanda, 38, 155, 222
Miller, Wayne, 158
Millikan, Nancy, 41, 118, 195
Milne, Jack, 30, 130
Mitchell, Joseph, 155, 222
Mize, Richard, 196
Moehlman, Kenneth, 128
Moeller, James, 162
Moffatt, Darryl, 128, 196
Moffett, Harold, 196
Mondo, Peter, 196
Monier, Eleanor, 116, 154
Montgomery, Robert, 155, 161, 196
Moomaw, William, 132
Moon, Harry, 222
Mooney, Thomas, 130
Moore, Joan, 222
Moore, Richard, 126
Moore, Ross, 44, 196
Moore, Russell, 196
Moore, Thomas, 38, 196
Moore, Tom, 168
Moorhouse, Richard, 44
Morain, Gene, 162, 222
Morey, David, 222
Morgan, Kenneth, 222
Morotti, Devo, 126
Morov, Mark, 196
Morpino, James, 221
Morquis, Thomas, 126
Morris, Gordon, 128, 155, 196
Morrison, Maxine, 31, 118, 155, 222
Moss, Benjamin, 196
Mossner, Eugen, 222

GENERAL INDEX

Motley, Nancy, 160
Mottl, Vladimir, Jr., 196
Mount, Frank, 157, 196
Muchmore, Joe, 136, 196
Muegge, Al, 222
Mueller, Ralph, 136
Mueller, William, 136, 196
Mugele, Hildegarde, 197
Muir, Don, 140
Muir, Robert, 140
Mullen, Tom, 136
Muller, John, 136
Mulligan, Donald, 197
Mullins, Gordon, 197
Mulvaney, Mary, 44
Mulvaney, Robert, 132
Mund, Jeanne, 31, 38, 40, 41, 159, 165, 197
Munger, John, 169, 197
Murdock, Charles, 140
Murphy, Dorothy, 222
Murphy, Lewis, 161, 197
Murphy, Patricia, 122, 222
Murphy, Richard, 153, 222
Murphy, Robert, 140
Murray, John, 140
Myatt, Kathleen, 122, 222
Myers, Roger, 132, 222

N

Nasta, Frank, 130, 197
Nebergall, Roger, 47
Neboska, Paul, 197
Neely, Donna, 118
Neese, Wayne, 197
Niekamp, Fred, 167
Neilson, Marygail, 167
Nelligan, William, 130, 222
Nelsen, Dan, 197
Nelson, Duane, 126
Nelson, Doris, 197
Nelson, Lester, 138
Nelson, Lois, 163
Nelson, William, 222
Newberg, John, 197
Newman, Bernard, 152, 197
Newman, Harry, 136, 166, 222
Newman, Robert, 222
Newton, Donald, 132
Nibbelin, Allen, 197
Nibbelin, Marjorie, 155
Nicholson, James, 197
Nickols, Chester, 222
Niec, Alfred, 126, 222
Niehoff, Thelbert, 198
Niekamp, Fred, Jr., 166
Nielsen, Louise, 38, 120, 164, 168, 222
Nieman, Donald, 223
Nishi, Tomio, 198
Noble, Harry, 140
Noe, Shirley, 120
Noechel, Vernon, 153
Noerdinger, Claude, 198
Noppenberger, Nancy, 120
Nordboe, Donald, 223
Norkus, Raymond, 136, 169, 198
Norling, Robert, 223
Norris, Charles, 198
Norris, Lillian, 223
Notzke, Margaret, 30, 31, 40, 198
Nouryan, Robert, 136
Nye, Frances, 122
Nylen, LaVerne, 120

O

Oakley, Marcia, 41, 122, 223
Oats, Francis, 198
O'Connell, Marilyn, 122
O'Connell, William, 158
O'Connor, Byron, 140
O'Connor, Robert, 102, 136, 153, 169, 198
Oekel, Mary, 118
O'Farrell, Robert, 130
Ogle, John, 161
O'Hara, Francis, 198
Ohman, Ralph, 157, 198
Okur, Stanley, 124, 150, 223
Olish, Francis, 198
Oliver, Nancy, 223
Olsen, Joanne, 223
Olson, Donald, 136
Olson, Donald, 169, 198
Olson, James, 130
Olson, Kenneth, 223
Ondeck, George, 157, 198
O'Neill, Robert, 198
Ordean, John, 223
Ortt, Ruth, 118
Osborne, Earl, 223
O'Shaughnessy, William, 199
Owens, Ralph, 166, 199
Oyer, Carol, 199
Ozima, Yukio, 199

P

Paine, Norma, 151
Palmer, M., 120, 223
Palmer, Robert, 153, 223
Panek, Stanley, 155, 161, 199
Pantea, Victor, 158, 223
Parish, Donald, 42
Park, Robert, 223
Parker, Alida, 199
Parks, Fred, 199
Parris, Richard, 199
Parrish, Thomas, Jr., 223
Parus, Arnold, 136
Passloff, Richard, 124
Patka, Robert, 162, 165, 199
Paton, Donald, 223
Patota, Frank, 199
Patrick, Robert, 199
Pattasch, Susan, 155
Patterson, Maurice, 126, 223
Paulsen, Marilyn, 153, 159
Pawlan, Edgar, 199
Payton, Horace, 161, 199
Pealstrom, Richard, 138
Pearl, James, 223
Pearson, William, 223
Pechnich, Robert, 199
Pelletier, Orville, 130
Penewitt, Paul, 136, 223
Pescitelli, Maurice, 138, 199
Peskoe, Howard, 124
Peters, Ed, Jr., 44, 223
Peterson, Donald, 200
Peterson, Frank, 155, 223
Peterson, Gusta, 200
Peterson, James, 152, 223
Peterson, Phillip, 40, 42, 153, 200
Petri, Robert, 128, 200
Pettis, Everett, 200
Pfister, Leo, 200
Phares, Dorothy, 151
Philips, Edward, 223
Phillips, Arthur, 200
Phillips, Franklin, 200
Picl, Raymond, 169, 200
Pierce, Robert, 136
Pierson, Walter, 169, 223
Piper, Nancy, 122, 155, 168
Pitra, Robert, 223
Pittman, James, 130, 200
Platt, Fred, 157
Ploussard, Marion, 128, 200
Poad, William, 126, 152, 158, 223
Podell, Donald, 124, 223
Pollitt, Damon, 138
Pool, Margaret, 116
Porch, Norman, 223
Poston, James, 200
Poth, Edward, 200
Potter, Donna, 160
Potter, Millard, 136
Potter, Sally, 116
Pottorf, Joyce, 122

GENERAL INDEX

Powers, Arthur, 124
Powers, Donald, 168, 223
Powers, O'Dell, 152
Poyer, James, 223
Preece, Aaron, 42, 153, 201
Pretty, Richard, 126
Price, Thomas, 200
Pritchett, Charles, 201
Prkut, John, 136
Pruitt, Von, 201
Pruss, Joseph, 132, 201
Prusner, Charles, 154, 166, 200
Pugh, Thomas, 223
Pulak, Richard, 136, 201
Purcell, Charles, 44, 223
Pusch, Glenn, 31, 223
Pusch, Robert, 30, 224

Q

Quimby, Mary, 31, 40, 45, 201
Quinn, Jean, 224
Quinn, John, 31, 136, 222
Quinn, Leo, 152, 223
Quinn, William, 128, 152, 224
Quinones, Wendell, 169, 201
Quist, June, 168

R

Raber, N., 151
Radke, Donald, 128, 201, 224
Raeuber, Don, 128
Rafool, Bernard, 30, 39, 132, 224
Rainey, Frank, 130, 158, 201
Randall, Roberta, 41, 120, 167, 201
Rapp, Francis, 224
Rashid, Delores, 201
Ratcliff, Robert, 201
Rauschkolb, Charles, 224
Rawls, Glenda, 118
Ray, Kenneth, 201
Ream, Hal, 224
Reed, James, 132, 169, 201
Reed, Lois, 122
Reeder, John, 165, 167, 201
Reese, Robert, 202
Rehwaldt, Bernard, 132
Reichert, Walter, 126
Reid, Gerald, 132, 202
Reid, James, 132, 202
Reid, Robert, 132, 202
Reid, Robert, 152, 160, 224
Reiman, Wilma, 118
Reinders, Glenn, 157, 202
Reinhardt, John, 160
Reischauer, Charles, 152, 202
Remissong, John, 202
Renner, Bobbie, 138, 224
Renner, Janice, 120, 224
Rentz, Bernard, 157, 158, 224
Repko, Andrew, 157, 167, 202
Resetich, Alfred, 159, 202
Reynolds, Warren, 45
Ricci, Hubert, 162, 202
Rice, Richard, 224
Richert, Janet, 44, 202
Richmond, Lowell, 128, 166
Rider, Ernest, 42, 44, 202
Rieckhoff, Rich, 130
Riley, John, 30, 138
Ringe, Marianne, 164
Ringness, George, 132, 202
Ristau, Richard, 224
Ritter, Edward, 31, 39, 45
Robb, William, 202
Robertson, William, 168
Robinson, Edward, 202
Robinson, Don, 132, 202
Robinson, Mary, 224
Rodems, Norma, 116
Rodgers, Constance, 44, 120, 168
Roe, Jon, 224
Roehm, Ted, 140
Roelofson, Wayne, 44, 165, 224
Rogers, Fred, 42, 158
Rogers, Eugene, 136, 203
Rogers, M., 203
Rogers, Robert, 224
Rohde, Robert, 136, 203
Romei, Rino, 152, 203
Rosen, Irwin, 203
Rosenbaum, Marian, 41, 120, 224
Roth, Howard, 152, 203
Roth, Marilyn, 224
Rothman, Arthur, 124, 224
Rotondo, John, 130
Roushey, Merilyn, 151, 203
Royalty, Richard, 158, 224
Rudolphi, Mary, 224
Ruhaak, John, 43, 140, 164, 224
Runkle, Robert, 31, 140, 203
Russell, Arthur, 128, 203
Ryan, John, 130
Ryden, Marilyn, 122, 224

S

Saelens, Jean, 118
Safford, Carol, 30, 116
Safford, Jacquelyn, 45, 203
Salch, Eugene, 140, 158, 224
Salisbury, Claude, 202
Samples, Fern, 122, 203
Samuelson, Martha, 120
Sandblom, Georgia, 224
Sandeen, Charles, 203
Sanke, William, 140, 224
Saums, Clyde, 153, 224
Saylor, Paul, 203
Scheid, Theodore, 204
Scherler, Ben, 204
Schick, Robert, 128
Schlaffer, Edward, 153, 157, 204
Schlictman, Fred, 224
Schlink, David, 140
Schmidt, Robert, 128, 164, 204
Schnake, Donald, 224
Schneblin, Sherlane, 120
Schnetlage, Charles, 204
Schnoor, Earl, 155, 224
Schnur, Bernard, 138, 224
Schober, Joseph, 153
Schoenberger, Jr., 158
Schoenberger, William, 204
Schofield, Donald, 225
Schrade, Donald, 126
Schroeder, Charles, 204
Schroeder, Walter, 204
Schroen, Ann, 41, 204
Schroen, Eugene, 204
Schuller, Diane, 118, 225
Schultz, Walter, 204
Schumann, Cal, 38, 39, 40, 45, 204
Schuster, George, 136
Schuth, Miriam, 31, 118, 225
Schwaegerman, Harry, 161, 166, 204
Schwartz, Isidore, 45, 161, 166
Scott, George, Jr., 204
Scott, Joan, 148, 225
Scott, Leor, 31, 140, 205
Scoutaris, George, 138, 205
Scrivner, Bob, 225
Scrol, Ed, 225
Scroll, Don, 225
Seeck, James, 154
Seghi, Donald, 136
Seitz, Anne, 114, 122, 225
Serup, Donald, 128, 166, 225
Setbacken, Lucie, 155
Seyler, Jack, 205
Shaffer, Orvil, 166, 205
Shaver, Don, 128
Shaver, John, 168, 169, 225
Shaw, Arlene, 116, 154
Shaw, Paul, 159
Shaw, Paul R., 157
Shayness, Laurie, 163
Sheahen, Thomas, 225
Sheehan, Kathleen, 30, 116, 225
Shefveland, P., 205

GENERAL INDEX

Sheldon, Constance, 116
Shepard, Donald, 132, 225
Shepstone, Clayton, 38, 157, 158, 205
Sherwood, Delmar, 205
Shiff, Herb, 124
Sieg, Gloria, 116
Siegel, Abraham, 205
Siegel, Ada, 150, 160
Sieks, Norman, 205
Siewert, Elmer, Jr., 128, 225
Sifford, Luther, 136
Simmons, Suzanne, 122, 169
Singh, Betty, 160
Single, Emil, 138
Skimeall, Richard, 167
Skinner, Roderic, 205
Skoog, John, 132, 205
Slater, Richard, 148, 205
Smick, Richard, 225
Smith, Alfred, 225
Smith, Carolin, 151
Smith, Constance, 118, 160, 161, 225
Smith, Deane, 140
Smith, Doris, 43, 160, 164
Smith, Jack, 205
Smith, Joseph, 45, 205
Smith, Karen, 116
Smith, Lorraine, 118, 225
Smith, Lynn, 205
Smith, Robert, 206
Smith, Robert, 206
Smith, Robert, 153, 157, 158
Sneller, Mary, 116
Sobray, Louise, 118
Sock, Eugene, 130, 206
Soliday, Ronald, 42, 206
Solomon, Arlene, 150, 160
Sommer, Leva, 120, 164, 168, 225
Songer, Robert, 128, 225
Sonnomaker, William, 140, 225
Sorensen, Marjorie, 225
Sorlie, Victor, 206
Sowyrda, Gregory, 152
Spaits, Glenna, 161
Spal, Edward, 126, 225
Specketer, Harlan, 225
Sperry, Harold, 204
Spidle, Larry, 39, 40, 206
Spiel, Thomas, 136
Spinner, John, 130, 206
Springer, Jean, 132
St. Germain, Robert, 140
Stahl, Giles, 138, 169, 206
Staley, Wendell, 206
Stait, Joanne, 120
Stamerjohn, Glenn, 138
Stamp, Donald, 206
Stamp, Gerald, 128, 168, 206
Stanfel, Donald, 225
Stasiak, Anthony, 136
Stear, Frank, 225
Steck, Marvin, 153
Stefanich, Edward, 225
Stefansen, Hilmar, 206, 225
Steinbach, Herbert, 148, 155, 167
Steiner, Kenneth, 152
Steimetz, Carl, 152, 206
Stepanek, Walter, 128, 206
Stephenson, M., 207
Stevens, Sybil, 118, 160
Stevens, W., 130
Stewart, Dick, 136
Stewart, Valerie, 160, 162, 225
Stiegele, Charles, 225
Stiles, Alan, 136
Stillwaggon, Harold, 136
Stillwell, Donald, 207
Stiritz, Harland, 207
Stockdale, James, 43, 132, 164, 225
Stoda, William, 207
Stoller, Eugene, 132
Stover, David, 157
Strahl, Russell, 152
Strandberg, Kent, 128, 207
Streibich, Marilee, 116
Strich, Joyce, 164
Streitmatter, Marilyn, 207
Stroehlein, Edward, 157, 225
Strmac, Daniel, 207
Stroud, Grace, 31, 120, 207
Struharik, Emil, 151, 167, 207
Struharik, Erma, 167
Studnicki, Edmund, 161, 207
Studnicki, Henry, 166
Studnicki, Raymond, 157, 159, 207
Stukel, Stephen, 225
Slukin, Harvey, 124, 150, 225
Summers, Leo, 207
Susla, Nicholas, 226
Suter, Robert, 207
Sutter, Barbara, 118, 160, 161, 226
Sutter, Clarence, 207
Sutter, Dennis, 207
Sutter, Donald, 132, 226
Swanson, Richard. 226
Swanson, Robert, 208
Swanson, Roger, 226
Swardstad, Dolores, 118
Swedell, Ester, 116
Swift, Robert, 166
Swigart, Lynn, 163, 226
Szidon, Richard, 130, 208

T

Tabata, Teruo, 208
Tackman, Marlo, 161, 208
Taft, Mary, 116, 226
Takeyama, Roy, 208
Tanonaka, George, 208
Tarochione, Steven, 128
Taylor, Jeanette, 226
Taylor, Linda, 38, 164
Taylor, Mary, 116, 208
Taylor, William, 140
Templin, Arthur, 208
Templin, Paul, 42, 162
Tessiator, Richard, 208
Thacker, Francis, 151, 165
Thalmann, Larry, 132
Theobold, Jack, 226
Therkildsen, Paul, 162
Thomas, Betty, 226
Thomas, Edward, 153, 169, 208
Thomas, Lewis, 208
Thomas, Martha, 118
Thompson, Claud, 226
Thompson, John, 128
Thornton, Marilyn, 226
Thrasher, Loma, 122, 164
Thurman, John, 126, 153
Tillmann, Theresa, 160, 226
Timm, John, 136
Timmis, Thomas, 128, 226
Ting, Albert, 208
Tobias, Richard, 208
Tobler, Russell, 208
Toce, Dominic, 140
Tolf, Richard, 132
Tolg, Richard, 152, 209
Tomczak, Charles, 226
Traver, Betty, 118, 209
Treble, Herbert, 226
Treece, John, 136
Trenti, Frank, 209
Triebold, Louis, 226
Trillet, Arthur, 153
Trimble, Ronald, 153
Trimble, Ronald J., 153
Trimble, William, 153
Tringali, Albert, 179
Tringali, Richard, 136, 153, 157, 209
Troupa, Howard, 209
Trout, John, 136
Trowbridge, John, 226
Tsugawa, Ernest, 209

GENERAL INDEX

Tubman, William, 209
Tuft, William, 169
Tullett, Dolores, 38, 41, 163, 164
Turn, Leonard, 209
Turner, Phyllis, 161, 209
Tyler, Norman, 226

U

Udry, Allen, 209
Urban, William, 226

V

Valentine, Vilma, 226
Valle, Frank, 128, 226
Van Bebber, Dolores, 169, 209
Van Bebber, Wendell, 152, 209
Vance, Samuel, 126
Vannelli, William, 130, 209
Vanosdol, James, 126
Van Pelt, Lyle, 209
Vaughn, Bill, 226
Velde, Joan, 122
Velde, Richard, 42, 132, 147, 166, 168
Vennero, Guy, 210
Verner, Mary, 118
Vespa, Joan, 118
Victor, Warren, 226
Veilhak, Beverly, 150, 167
Vincent, Ralph, 210
Vitale, Joseph, 210
Vlastnik, Frank, 210
Vlasnik, William, 210
Vogel, Edward, 150
Vogel, Robert, 138, 166
Voigt, Marilyn, 148, 150, 167
Vonkampen, Richard, 226
Voots, David, 210
Voss, Laverne, 42, 210

W

Wade, J., 210
Wadleigh, Robert, 226
Wagner, Mary, 118
Wagner, Ralph, 210
Wagner, Zander, 157, 158, 159, 210
Wagoner, Dale, 226
Waibel, Joseph, 226
Waidt, Elaine, 167
Walker, Ira, 153, 210
Walker, James, 128
Walker, June, 116, 210
Walker, Richard, 151, 210
Wallace, Joseph, 128
Wallis, Robert, 226
Walmsley, Quentin, 226
Walsh, John, 162, 210
Walz, Donald, 168
Wannemacher, Louis, 128, 166
Ward, Dean, 140, 166, 210
Ward, Richard, 153, 169, 211
Warne, Darlene, 120, 211
Warner, Raymond, Jr., 226
Warren, John, 154, 159, 165, 211
Warrick, Norma, 118, 160, 226
Watson, David, 168, 226
Watson, James, 140
Watson, Robert, 211
Waughop, Richard, 126, 153
Weber, Donald, 160, 211
Weber, Edward, 157, 211
Weber, Richard, 226
Webster, Wintress, 118
Wederstrom, Lloyd, 140
Weeks, Kenneth, 168
Weese, Gerald, 226
Weidner, Nancy, 116
Weinberg, James, 211
Weiner, Jerome, 124, 211
Weiner, Marilyne, 31, 44, 227
Weinstein, Geraldine, 150, 211
Weisman, Ken, 155
Weldy, Raymond, 162
Wellington, Jame, 41, 118, 211
Wellov, Robert, 211
Wells, Kenneth, 227
Wellwood, John, 126
Wesselhoft, Dan, 140
Wesselhoft, Ruth, 118, 211
Wessler, Max, 138, 152, 157, 167, 227
West, George, 211
Westefer, Paul, 227
Westergren, Roland, 211
Wetzel, Patricia, 120
Wetzel, Paul, 138
Whalen, Janet, 118, 227
Wheeler, Charlotte, 38, 118, 160, 211
Wheeler, Edwin, 212
Wheeler, Mary, 116, 212
Wheeler, Roderick, 212
Wheeler, Roy, 126
Whelan, Sallie, 122
Wherry, Joann, 116, 155
White, Nan, 227
Whitledge, Lyle, 227
Whitlow, George, 138, 212
Whitney, Ronald, 128
Whitt, Jacquelyn, 116
Whitten, Terry, 126
Wiegand, Carole, 41
Wilcoxon, Doris, 122
Wilkening, Eugene, 130, 227
Wilkerson, Joseph, 227
Wilkins, Dorothy, 120, 162, 212
Williams, Charles, 212
Williams, Colette, 118
Williams, Dillon, Jr.
Williams, John, 126
Williams, James, 227
Williams, Paul, 212
Williams, Raymond, 212
Williams, Bill, 136
Willis, John, 212
Willis, Donald, 212
Wilsey, Patricia, 122, 227
Wilson, Carl, Jr., 212
Wilson, Hilda, 31, 116, 151
Wilson, John, 168, 212
Wind, Leo, 212
Winship, Robert, 227
Winther, Albin, 44, 165, 213
Woerner, Margaret, 120
Woertz, Donna, 30, 122, 213
Wohl, Sally, 150
Wolfe, Paul, 152, 213
Wolgamot, Jack, 169, 213
Woodworth, Marjorie, 227
Worner, Donna, 164
Worthington, Ival, 130, 213
Wright, Charlene, 122, 213
Wright, John, Jr., 152, 168, 227
Wykes, Robert, 157, 227
Wyman, Sam, 159, 213

Y

Yamamoto, Herbert, 155
Yamamoto, Shigeo, 213
Yanagihara, Don, 213
Yarger, Richard, 213

Z
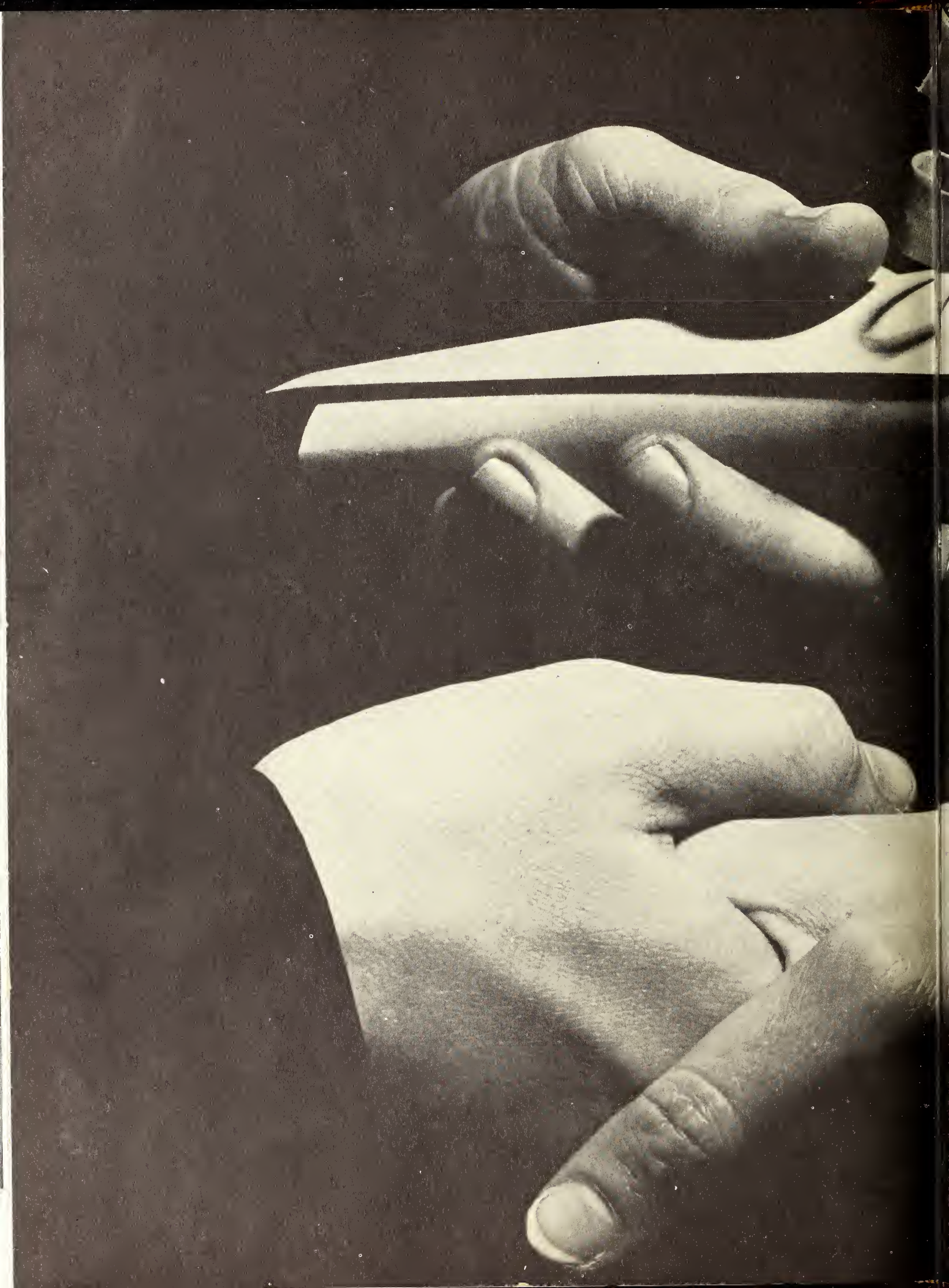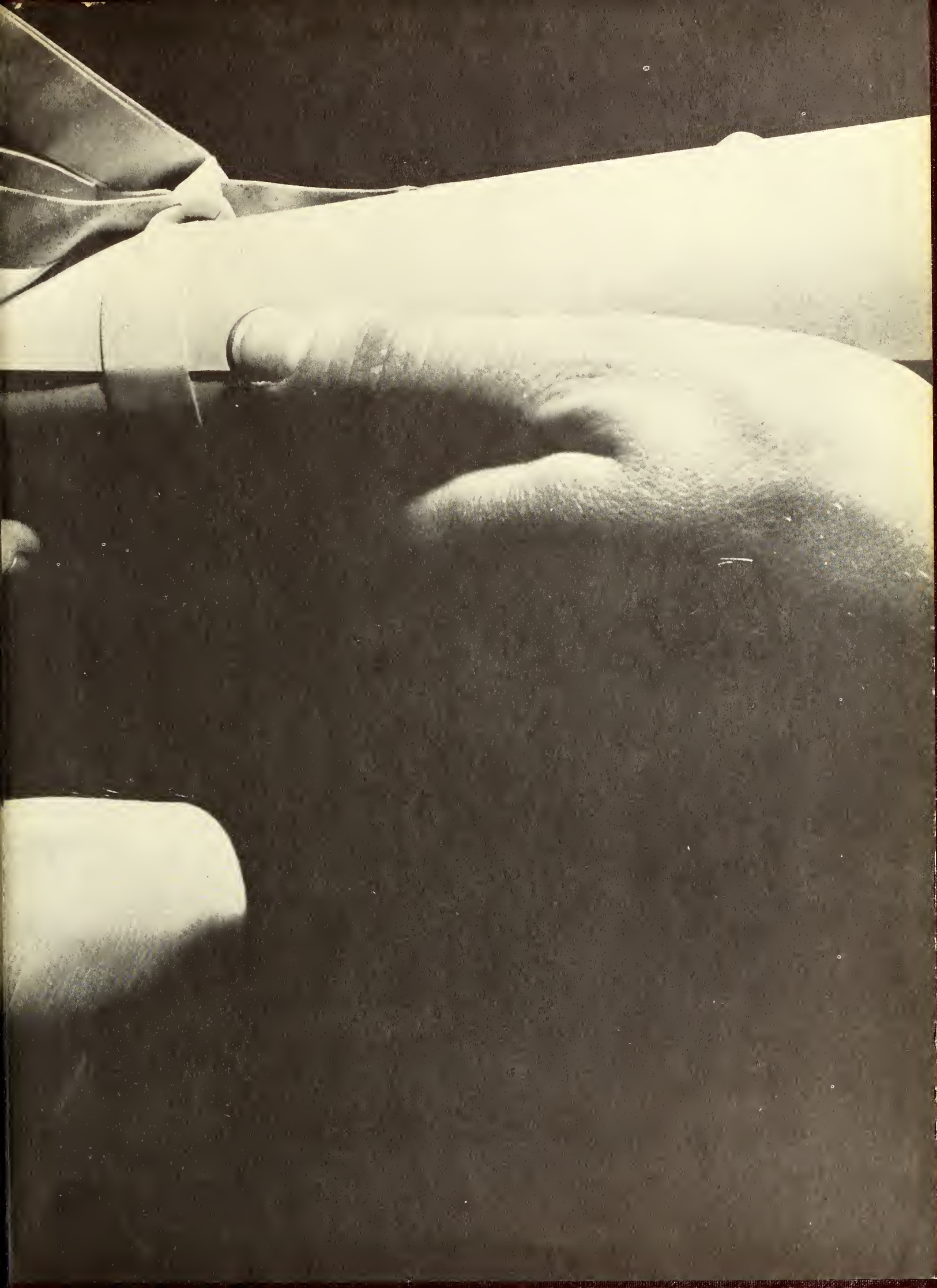
Zagrodny, Ed, 227
Zanetello, Anthony, 227
Zeek, Richard, 42, 153, 227
Zeigler, Alan, 136
Zeigler, Fred, 167, 227
Zelnick, David, 227
Zelsdorf, Bernard, 213
Zerbonia, Vincent, 157, 158, 213
Zerwekh, Marvin, 213
Zetterberg, Arthur, 227
Ziegler, Albert, 126
Zimmerman, Betty, 153
Ziniel, Leonard, 227
Zinser, Jacqueline, 152
Zipprich, William, 128
Zyznieuskaja, Viera, 162